Proclaim His Presence

A Praise and Worship Oratorio

(composed 1986, premiered in 1987)

David R. Holsinger

8 .5” x 11” Bound Copy of the Manuscript Score

65

Choir Book for PROCLAIM HIS PRESENCE, a Praise and Worship Oratorio
David R. Holsinger
1987, Shady Grove Church, Grand Prairie, Texas

This Choir Book Property Of

SHADY GROVE CHURCH
1829 W. SHADY GROVE ROAD
GRAND PRAIRIE, TEXAS 75050

"PROCLAIM HIS PRESENCE"
A Praise and Worship Celebration

David R. Holsinger (ASCAP)

a contemporary oratorio

PROCLAIM HIS PRESENCE

A Praise and Worship Celebration

David R. Holsinger (ascap)

S(S)ATB

I. OVERTURE
(Heb.12:2-3)

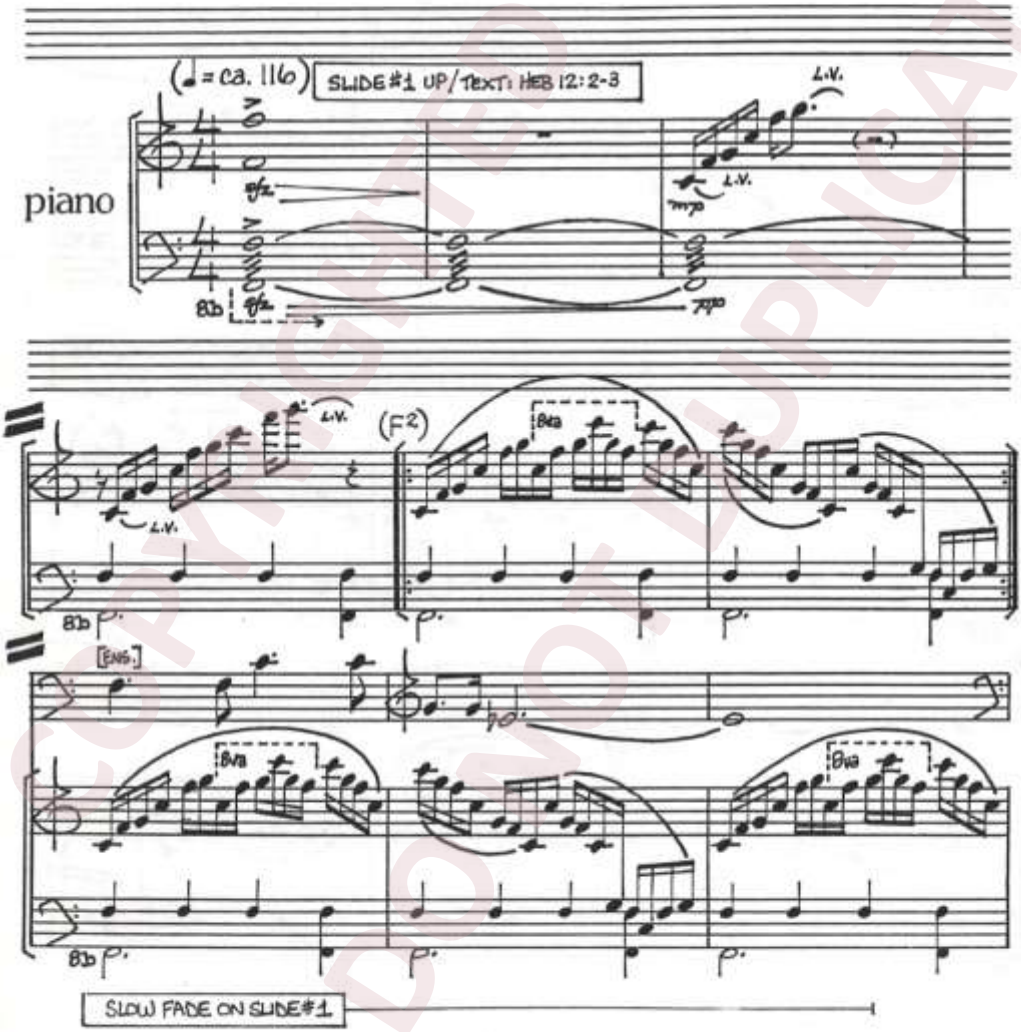

© 1987, MASTER SONG MUSIC. All Rights Reserved.

COPYRIGHTED DO NOT DUPLICATE

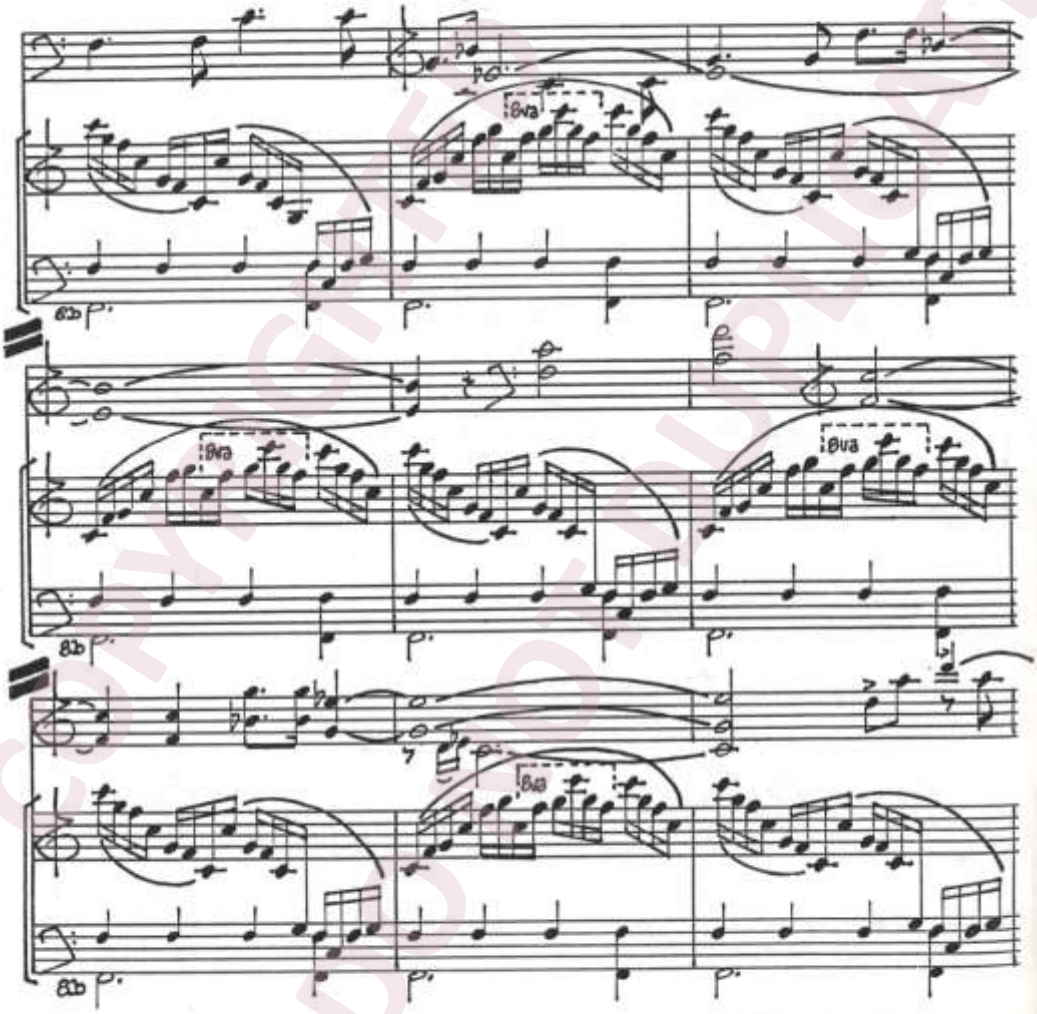

COPYRIGHT DO NOT DUPLICATE

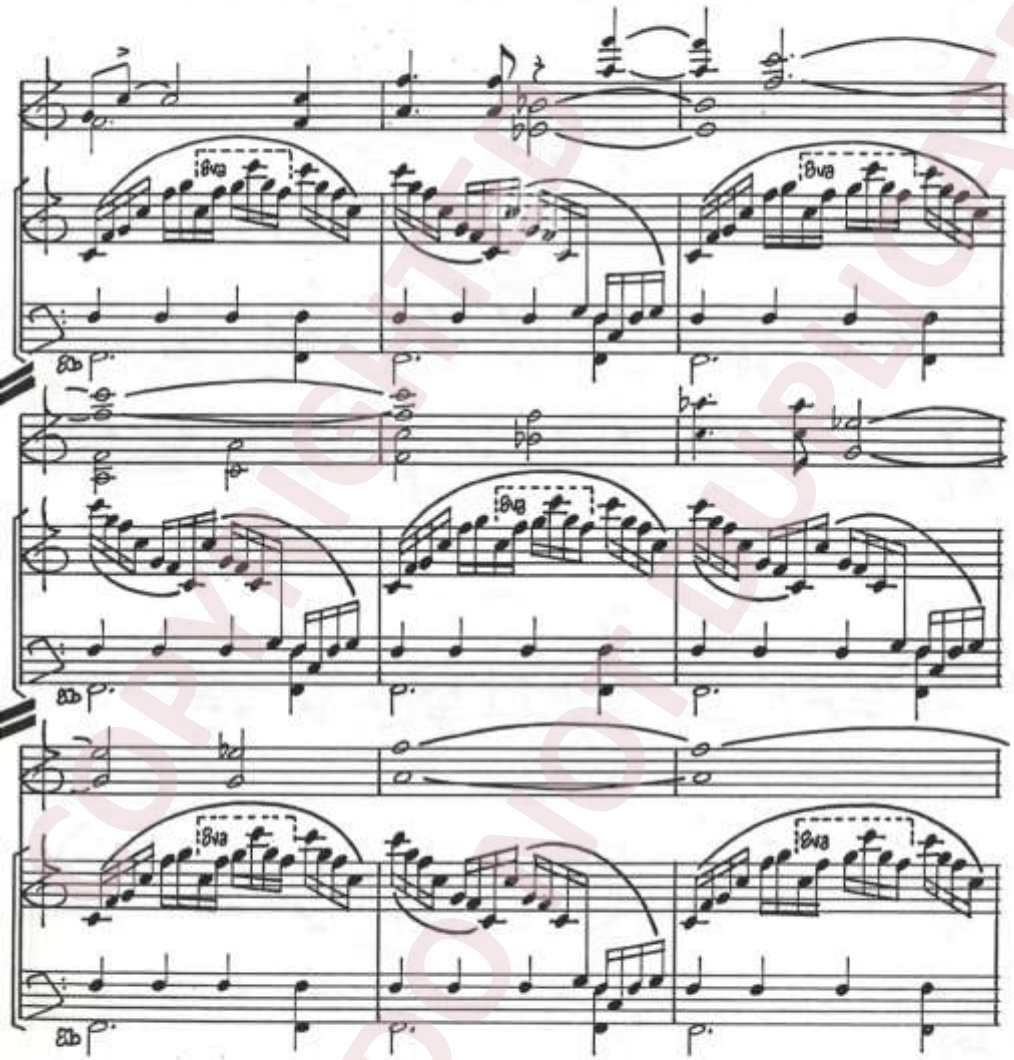

COPYRIGHTED DO NOT DUPLICATE

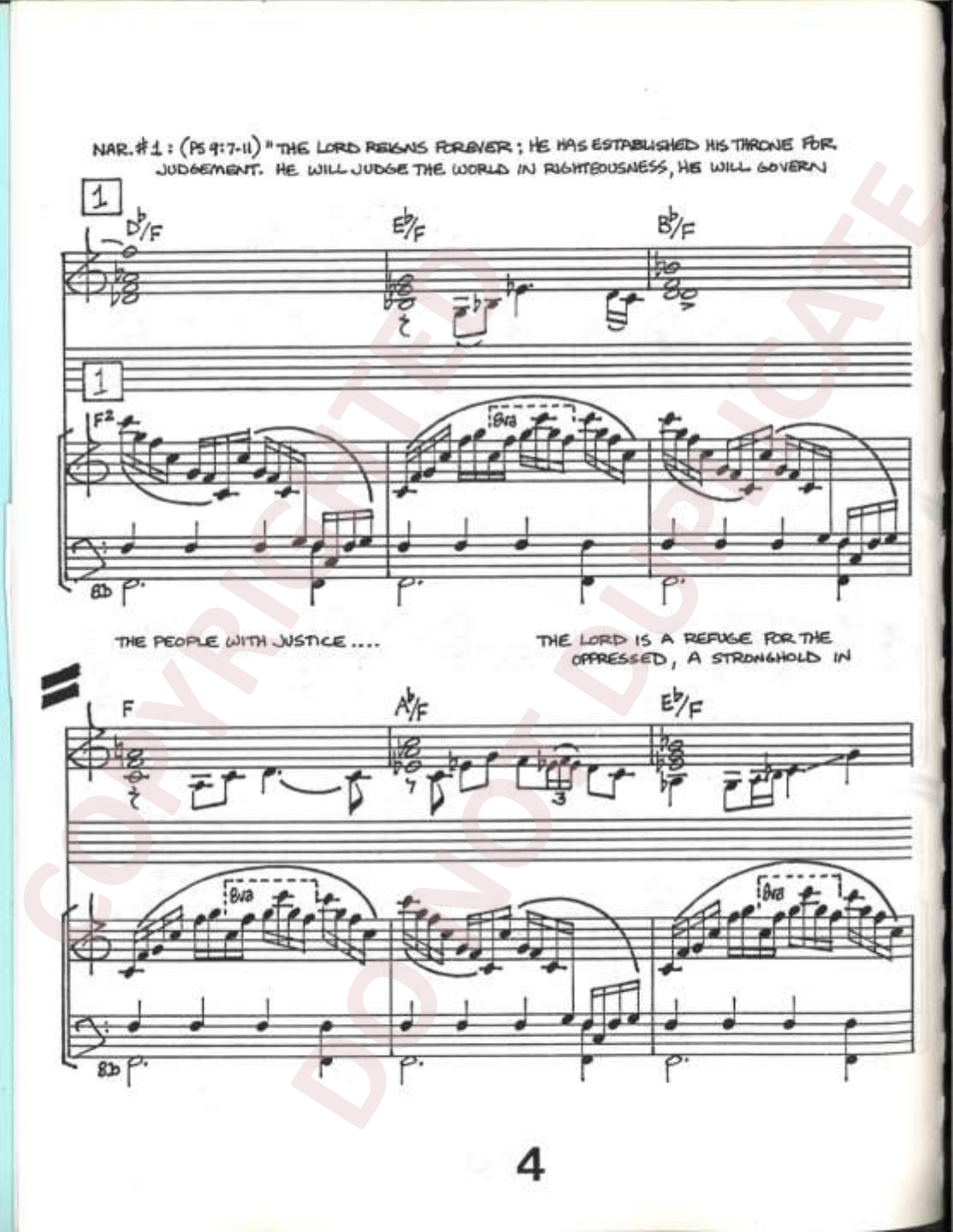
NAR. #1: (PS 9:7-11) "THE LORD REIGNS FOREVER; HE HAS ESTABLISHED HIS THRONE FOR JUDGEMENT. HE WILL JUDGE THE WORLD IN RIGHTEOUSNESS, HE WILL GOVERN

THE PEOPLE WITH JUSTICE ....
THE LORD IS A REFUGE FOR THE OPPRESSED, A STRONGHOLD IN

COPYRIGHTED DO NOT DUPLICATE

TIMES OF TROUBLE. THOSE WHO KNOW YOUR NAME WILL TRUST IN YOU, FOR YOU, O LORD,

B♭/F F A♭/F

F2

8va

8b

HAVE NEVER FORSAKEN THOSE WHO SEEK YOU.... SING PRAISES TO THE LORD, ENTHRONED IN ZION;...

B♭/F F

8va

8b

COPYRIGHTED DO NOT DUPLICATE

PROCLAIM AMONG THE NATIONS WHAT HE HAS DONE!"....

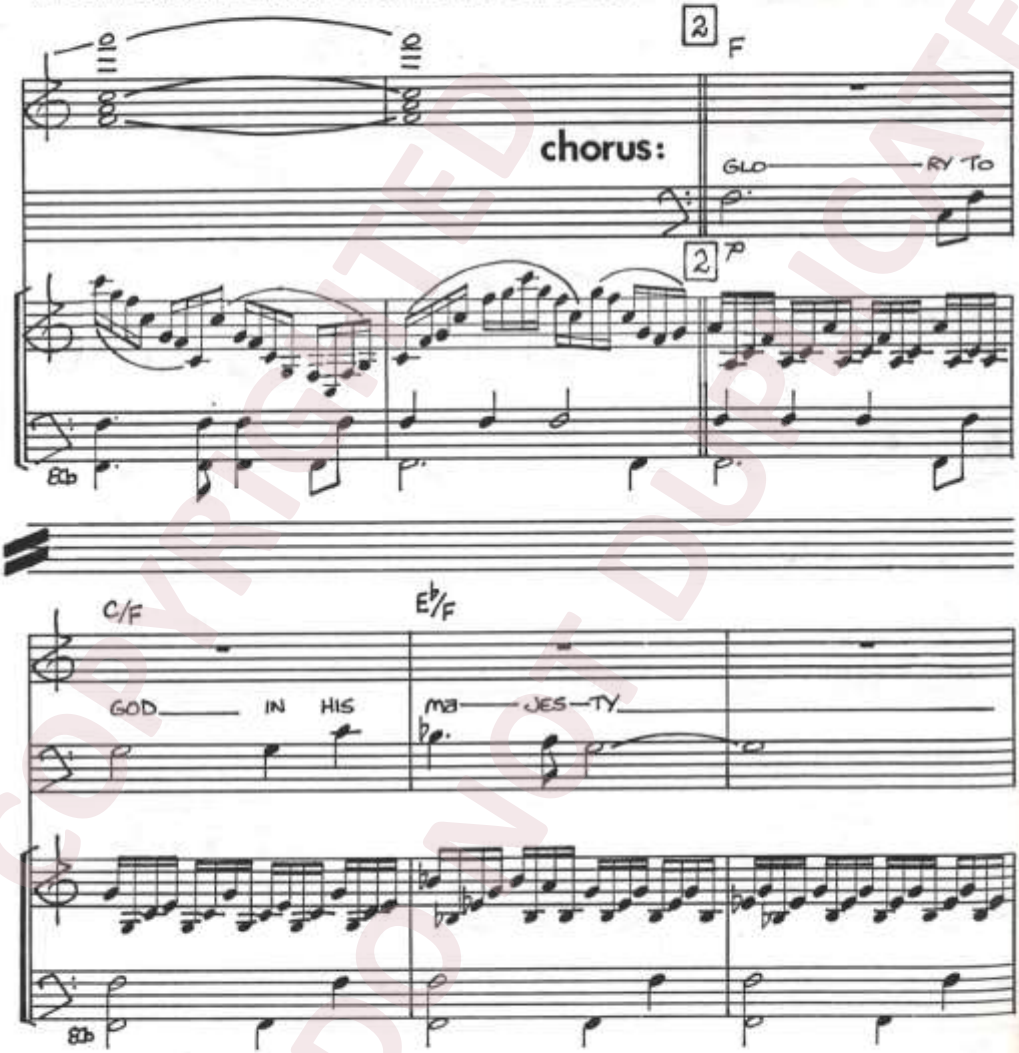

COPYRIGHTED
DO NOT DUPLICATE

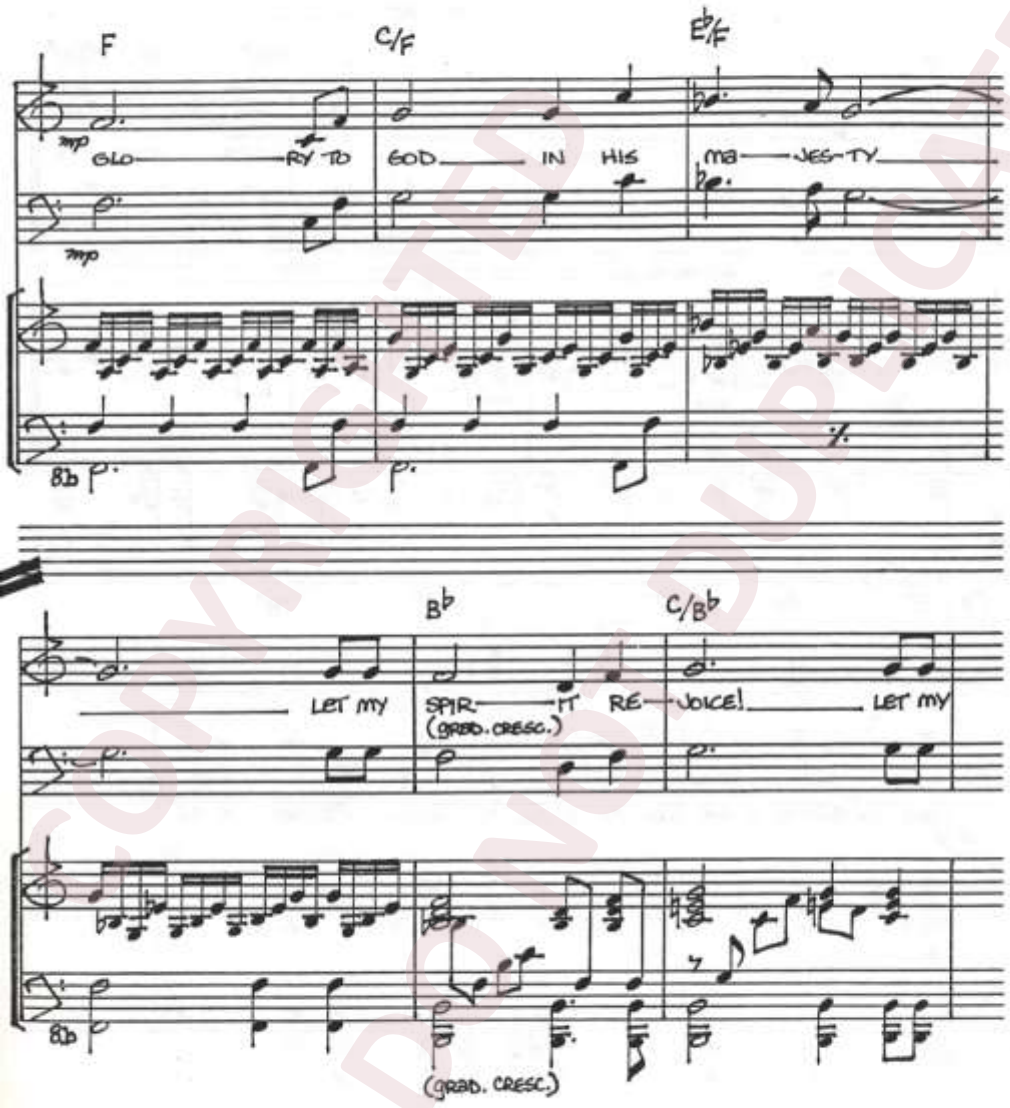

COPYRIGHTED
DO NOT DUPLICATE

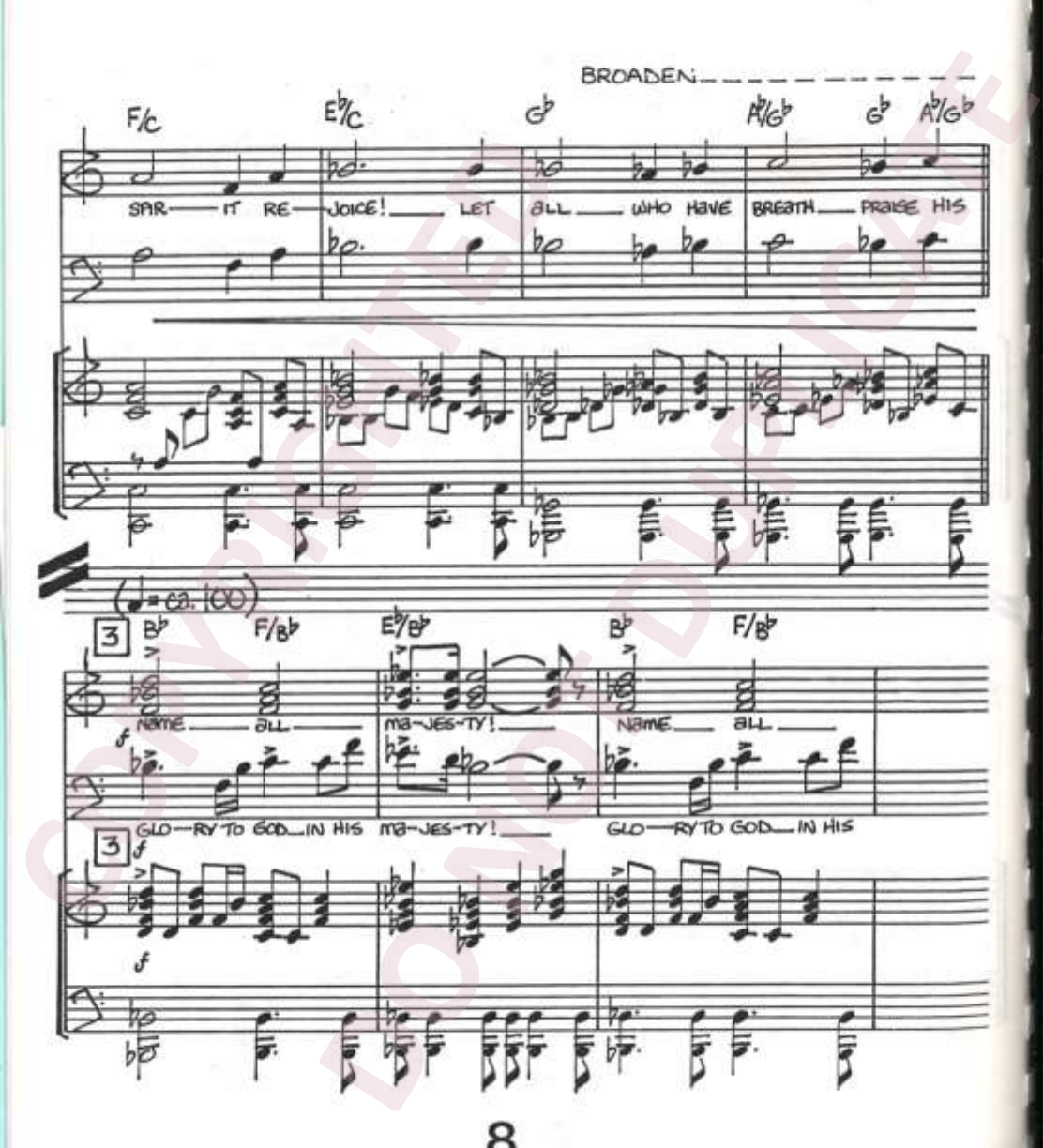
BROADEN
F/C
E♭/C
G♭
A♭/G♭
G♭
A♭/G♭
SPIR—IT RE—JOICE! LET ALL WHO HAVE BREATH PRAISE HIS
(♩= ca. 100)
3
B♭
F/B♭
E♭/B♭
B♭
F/B♭
NAME ALL MA-JES-TY! NAME ALL
GLO—RY TO GOD IN HIS MA-JES-TY! GLO—RY TO GOD IN HIS
3

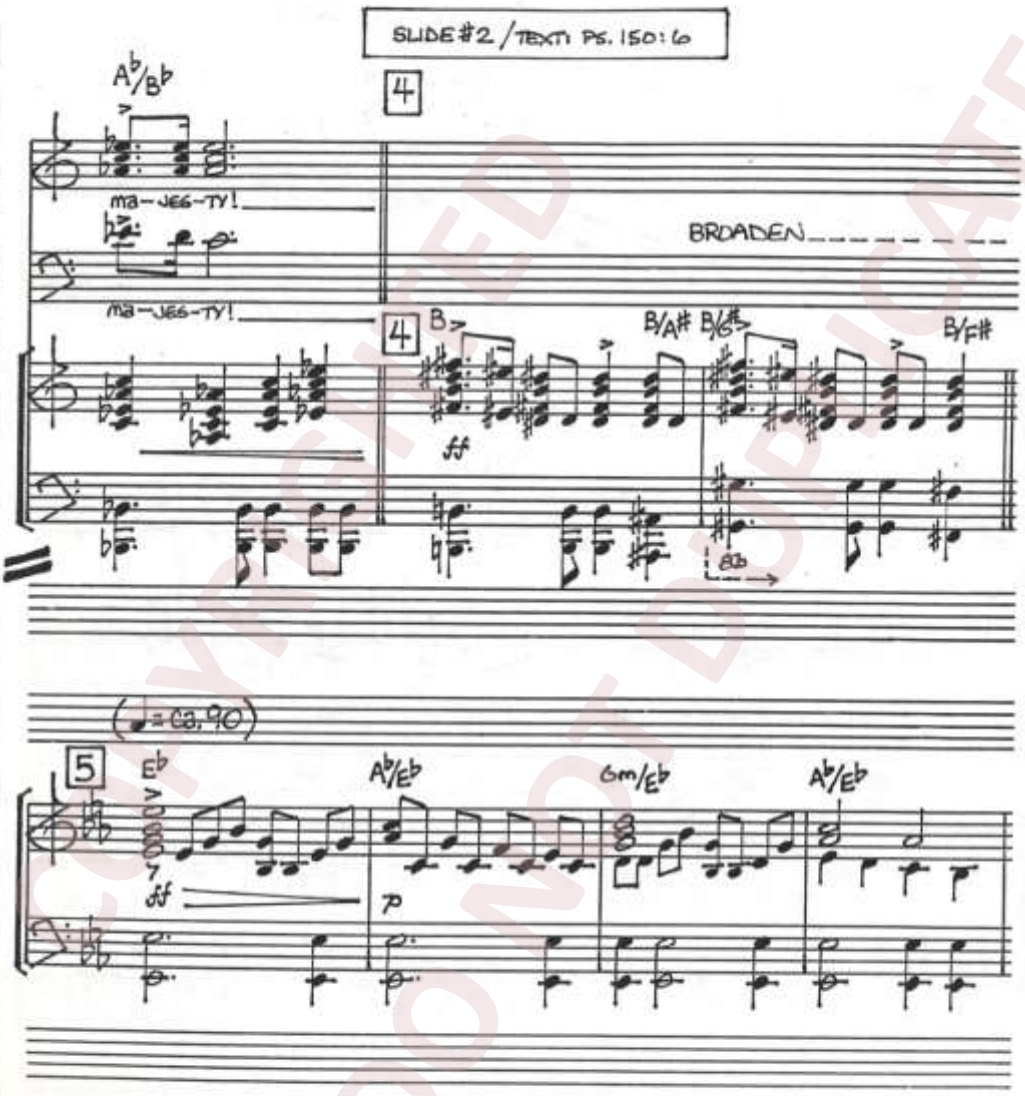

COPYRIGHTED
DO NOT DUPLICATE

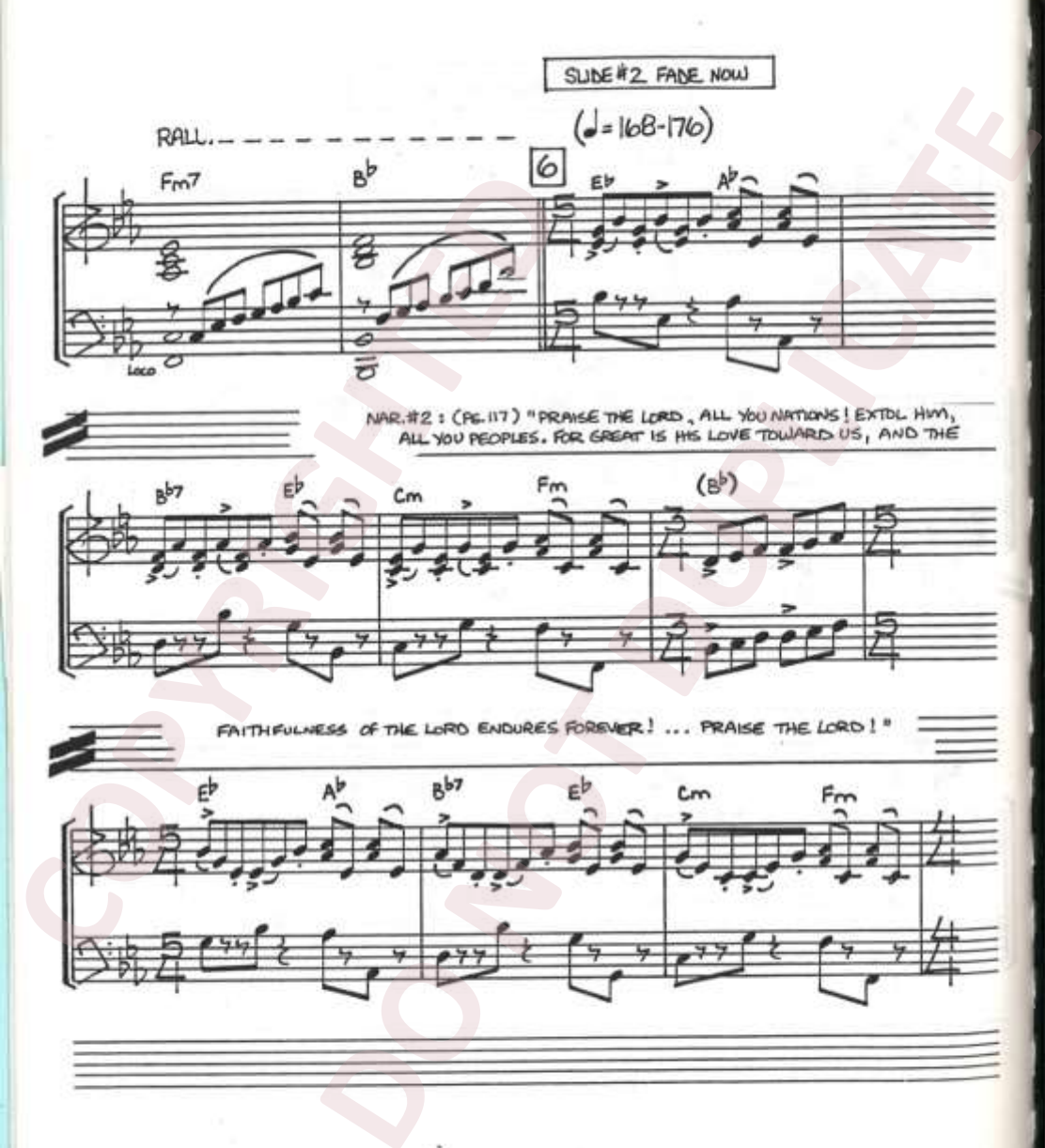

COPYRIGHTED DO NOT DUPLICATE

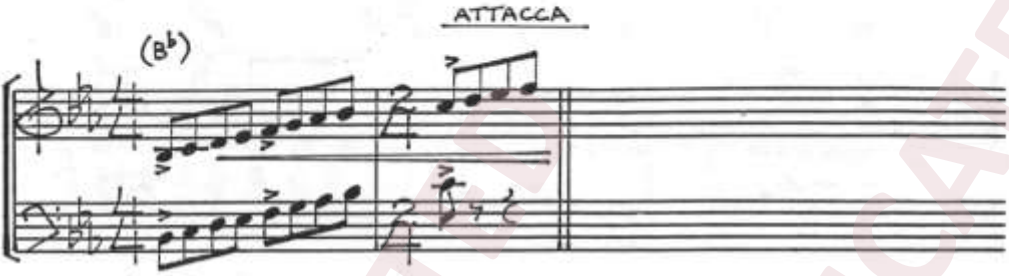

II. SING OUT, O ZION, SING PRAISE!

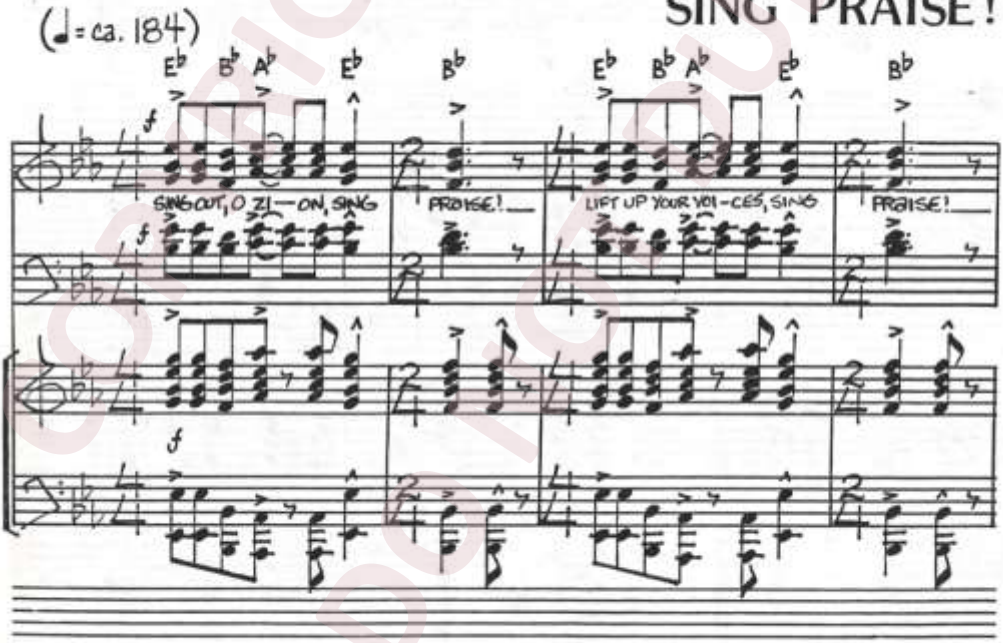

COPYRIGHTED DO NOT DUPLICATE

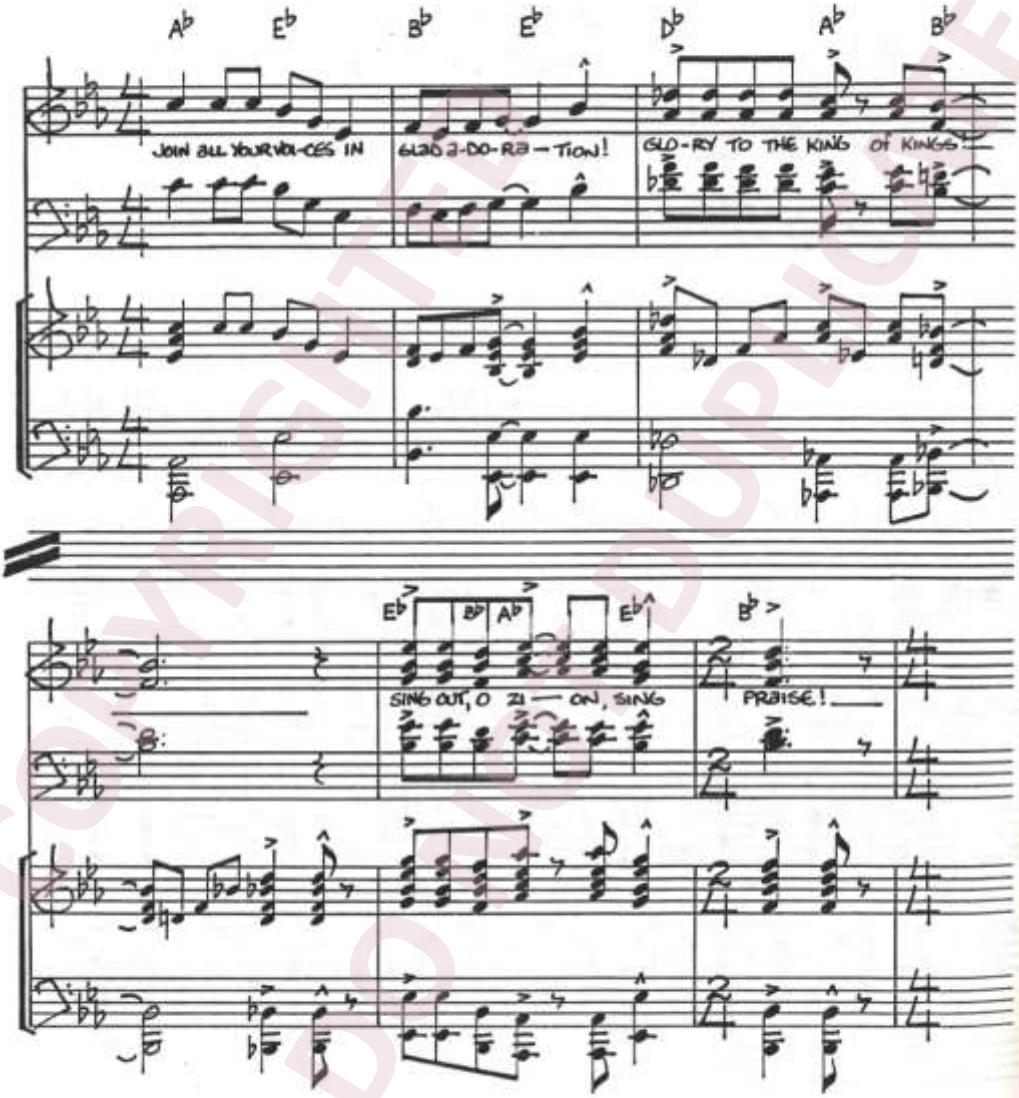

COPYRIGHTED DO NOT DUPLICATE

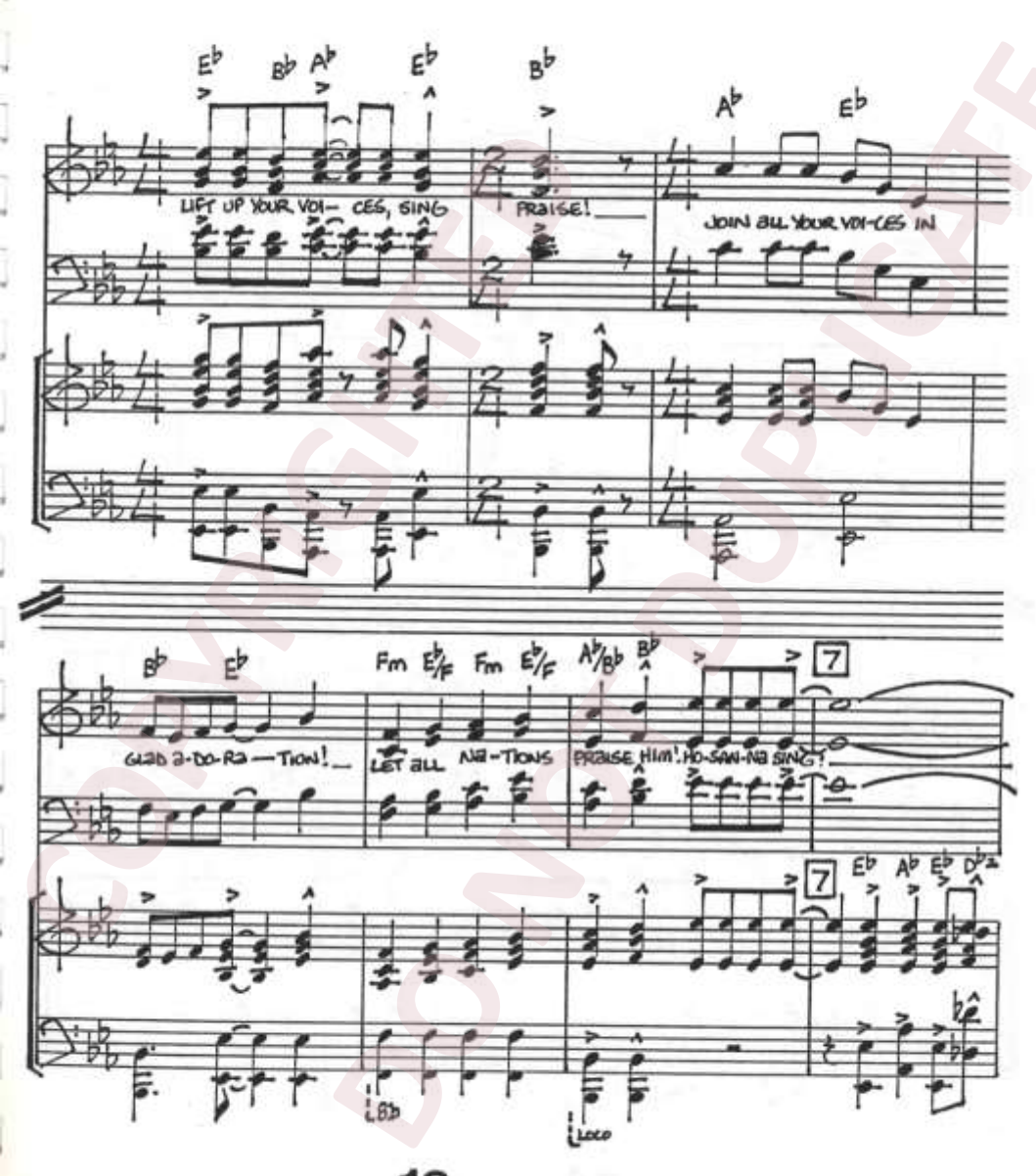

COPYRIGHTED DO NOT DUPLICATE

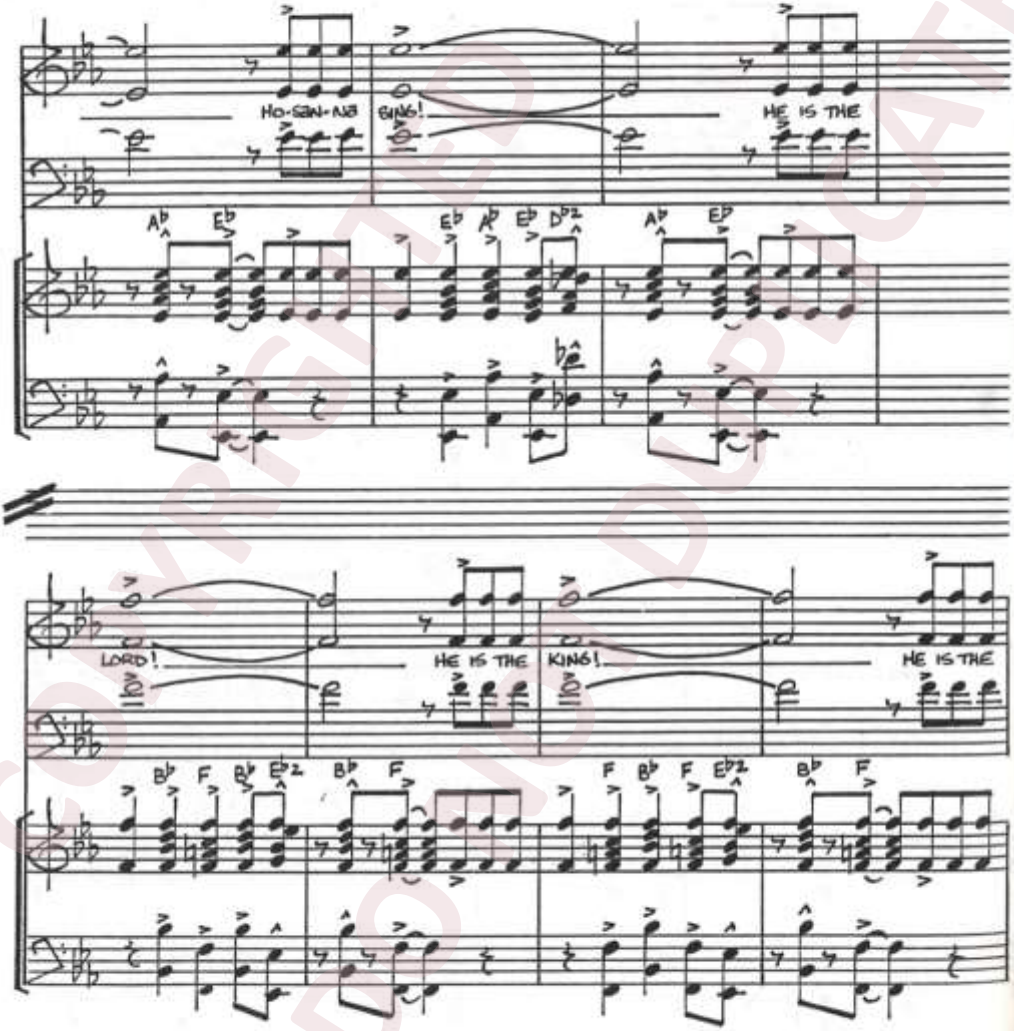

COPYRIGHTED DO NOT DUPLICATE

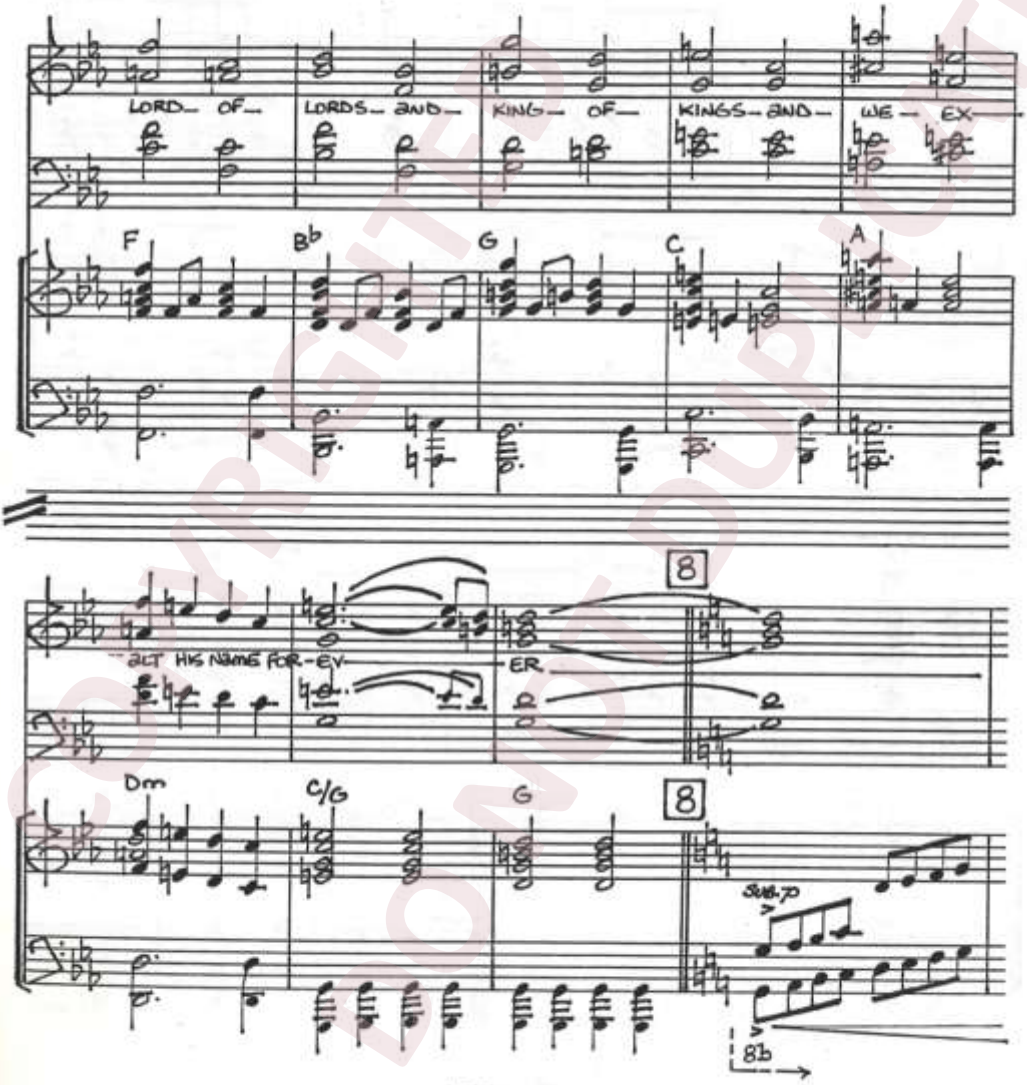

COPYRIGHTED DO NOT DUPLICATE

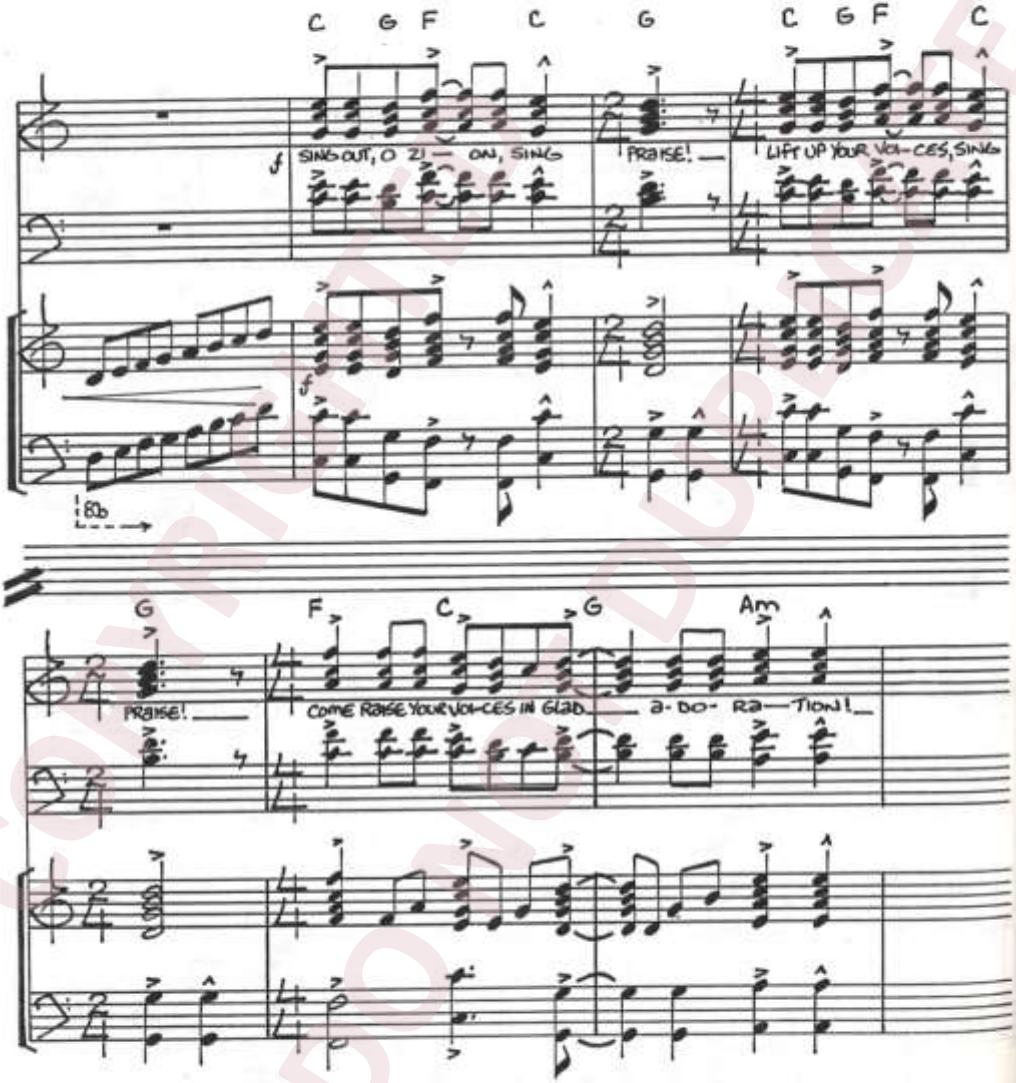

COPYRIGHTED
DO NOT DUPLICATE

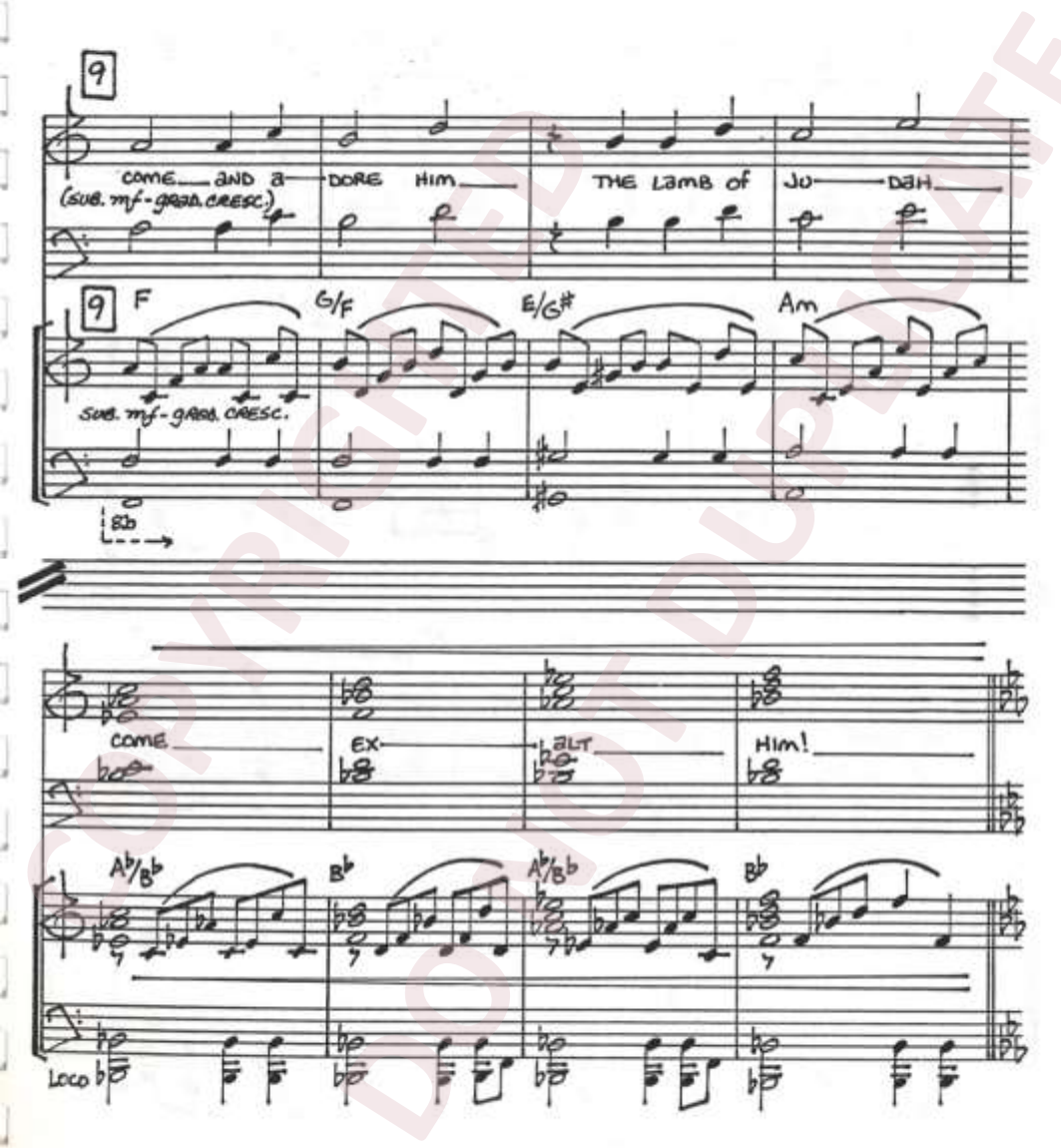

COPYRIGHTED DO NOT DUPLICATE

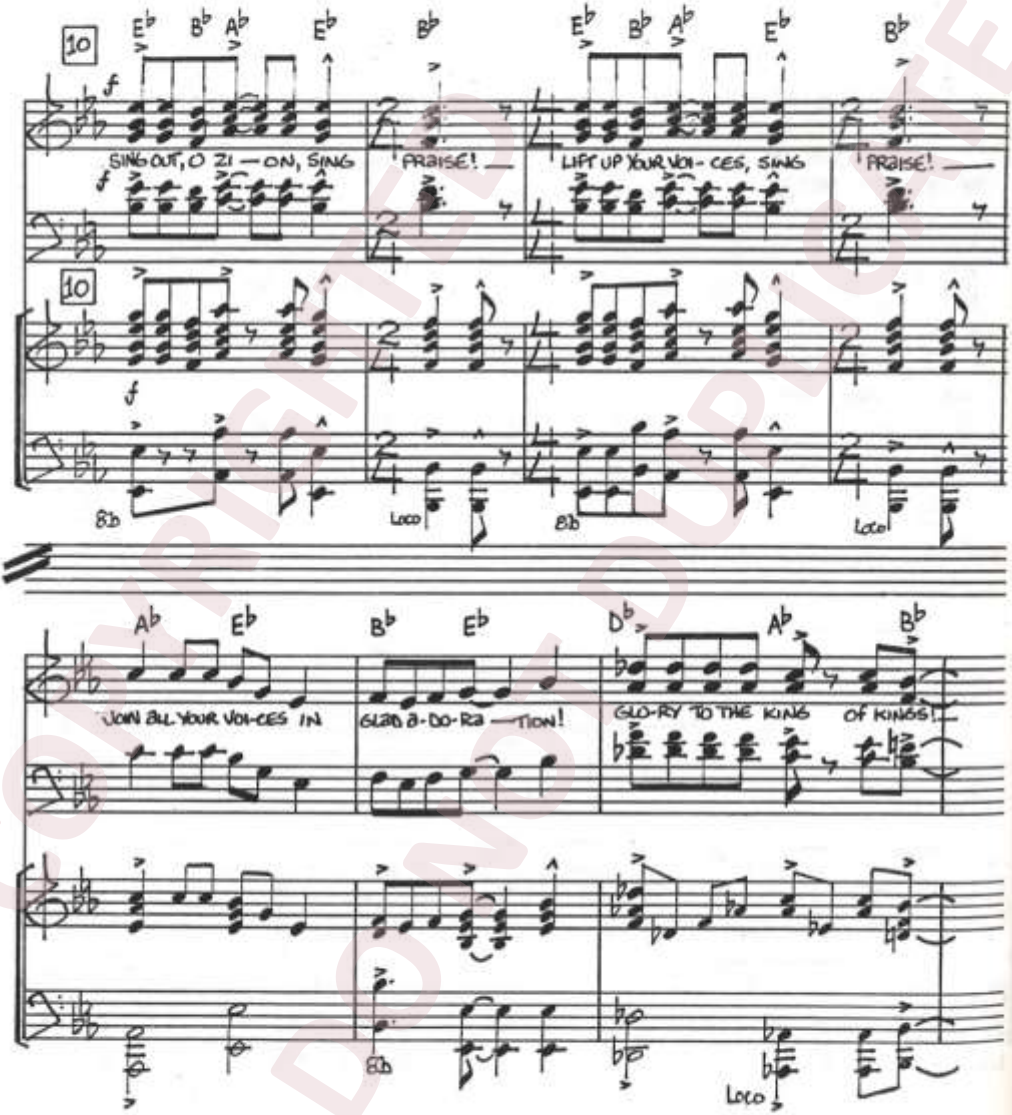

COPYRIGHTED DO NOT DUPLICATE

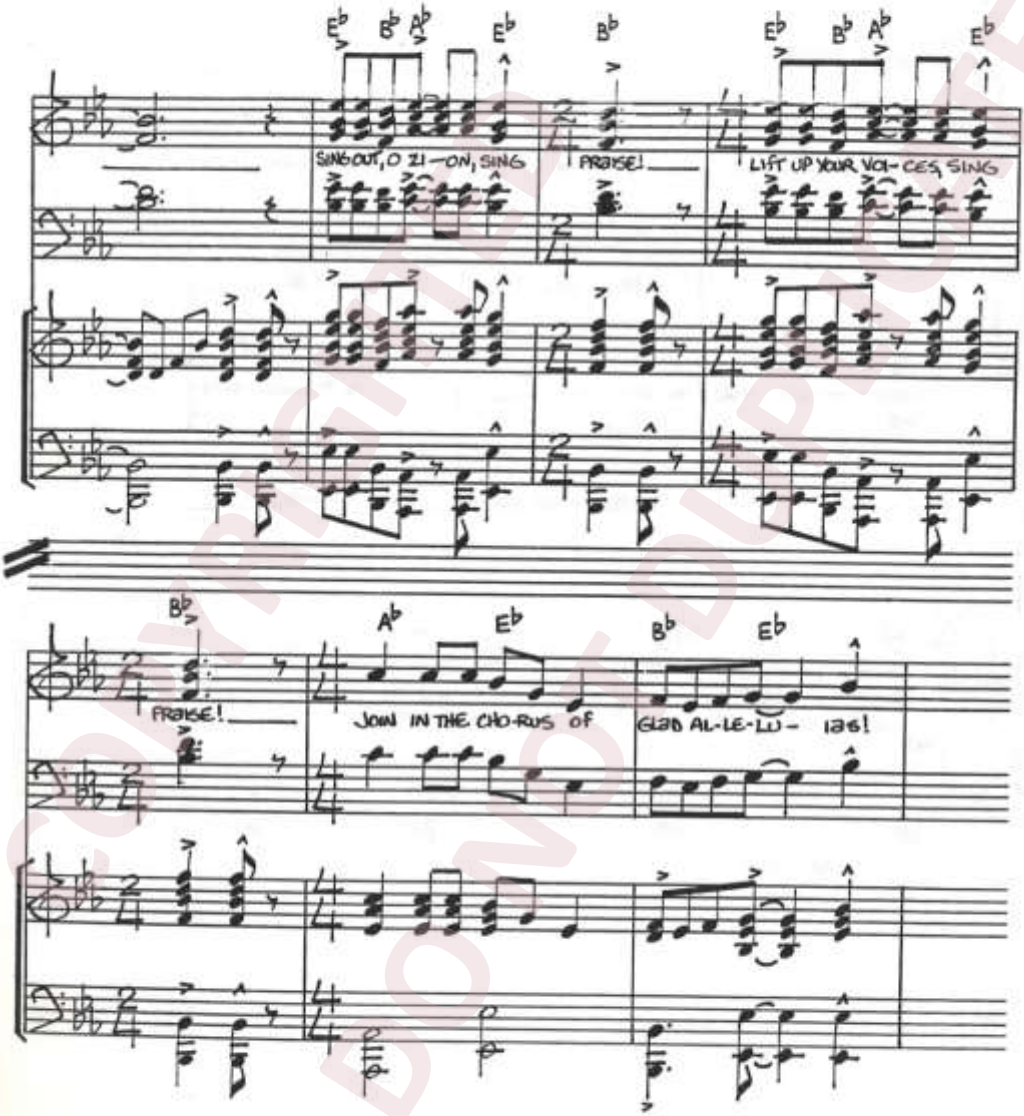

COPYRIGHTED
DO NOT DUPLICATE

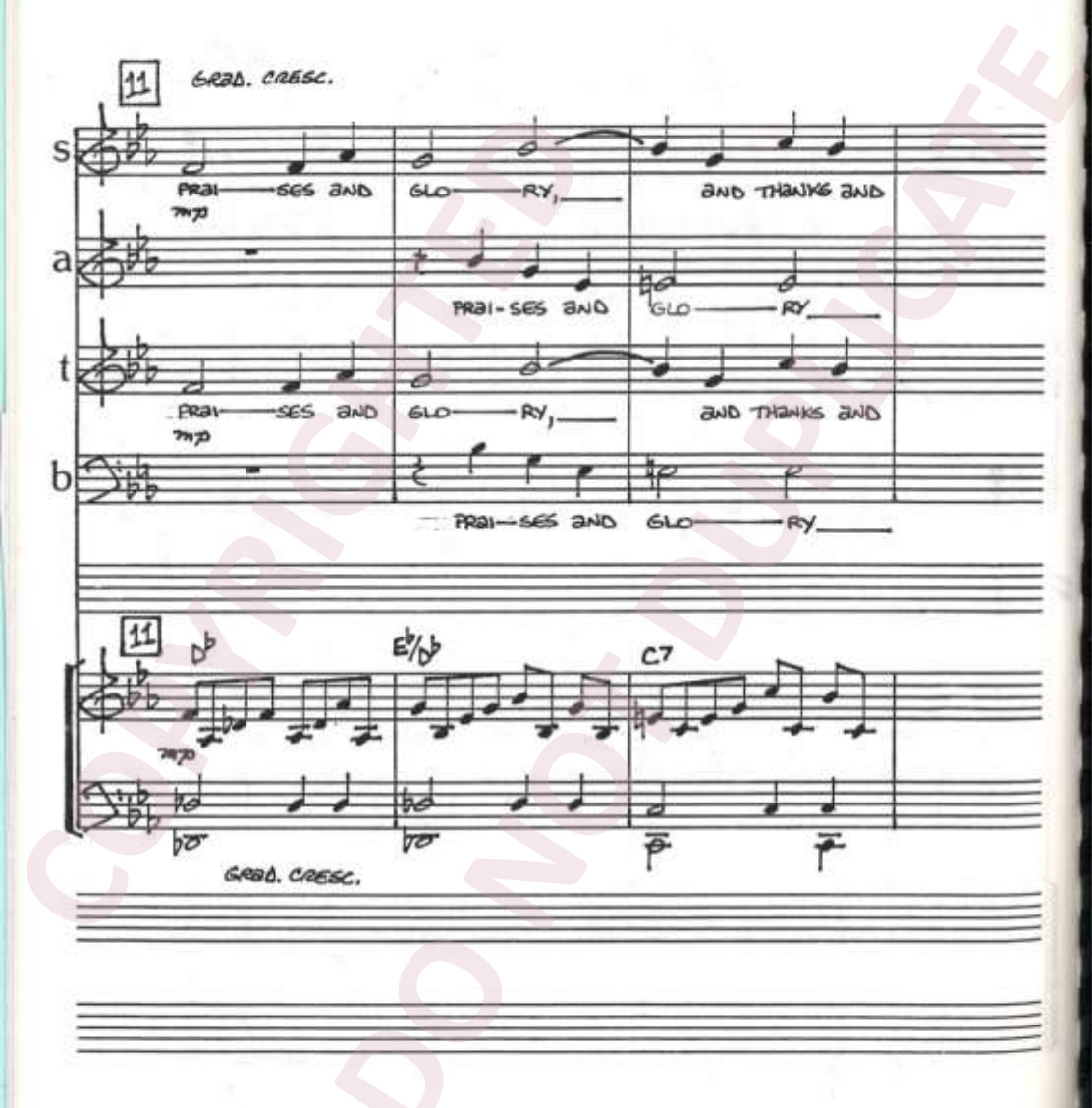

COPYRIGHTED
DO NOT DUPLICATE

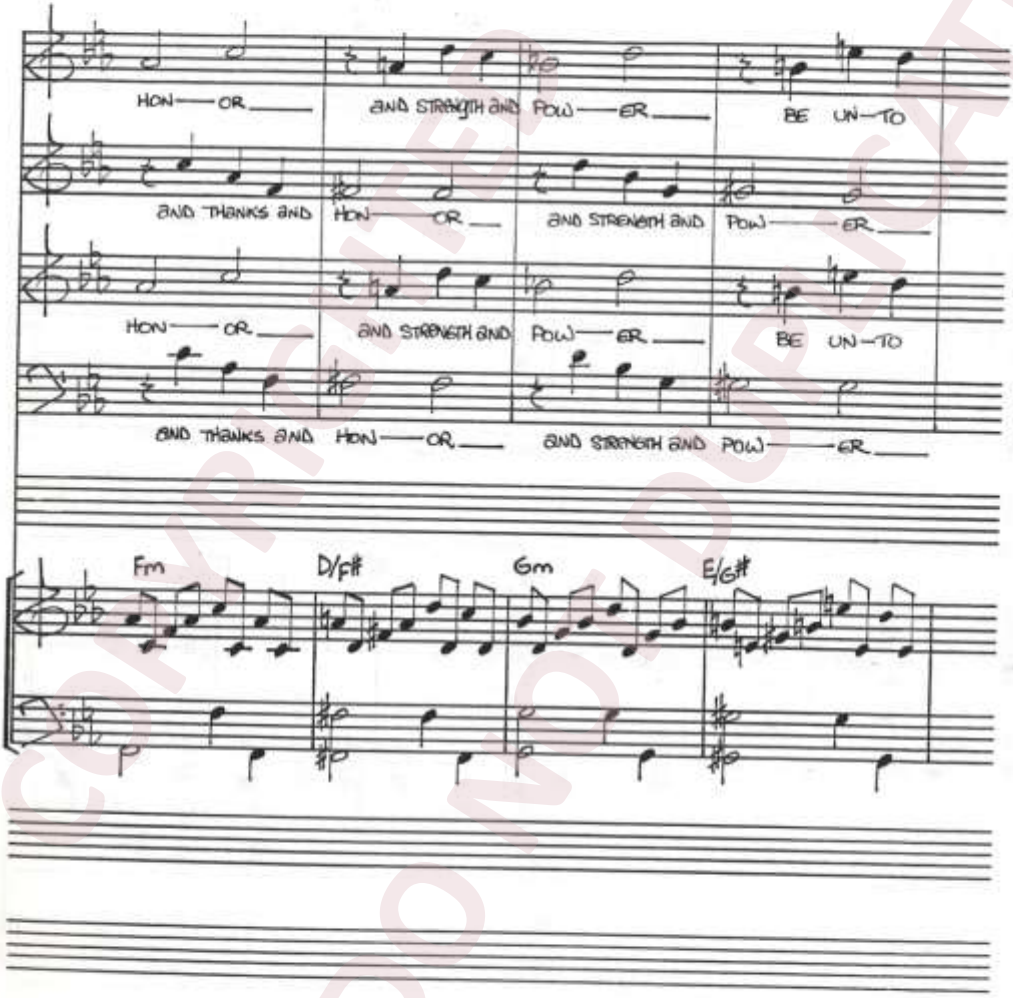

COPYRIGHTED
DO NOT DUPLICATE

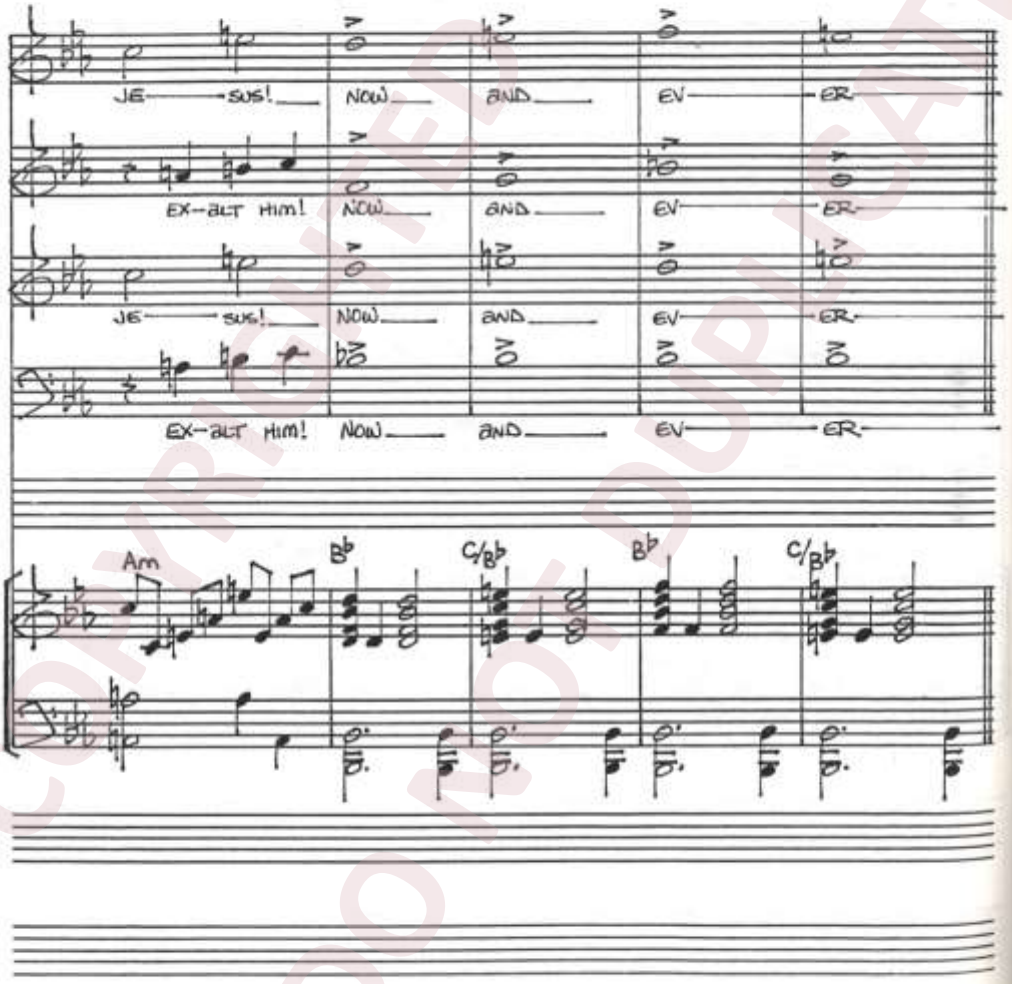

COPYRIGHTED
DO NOT DUPLICATE

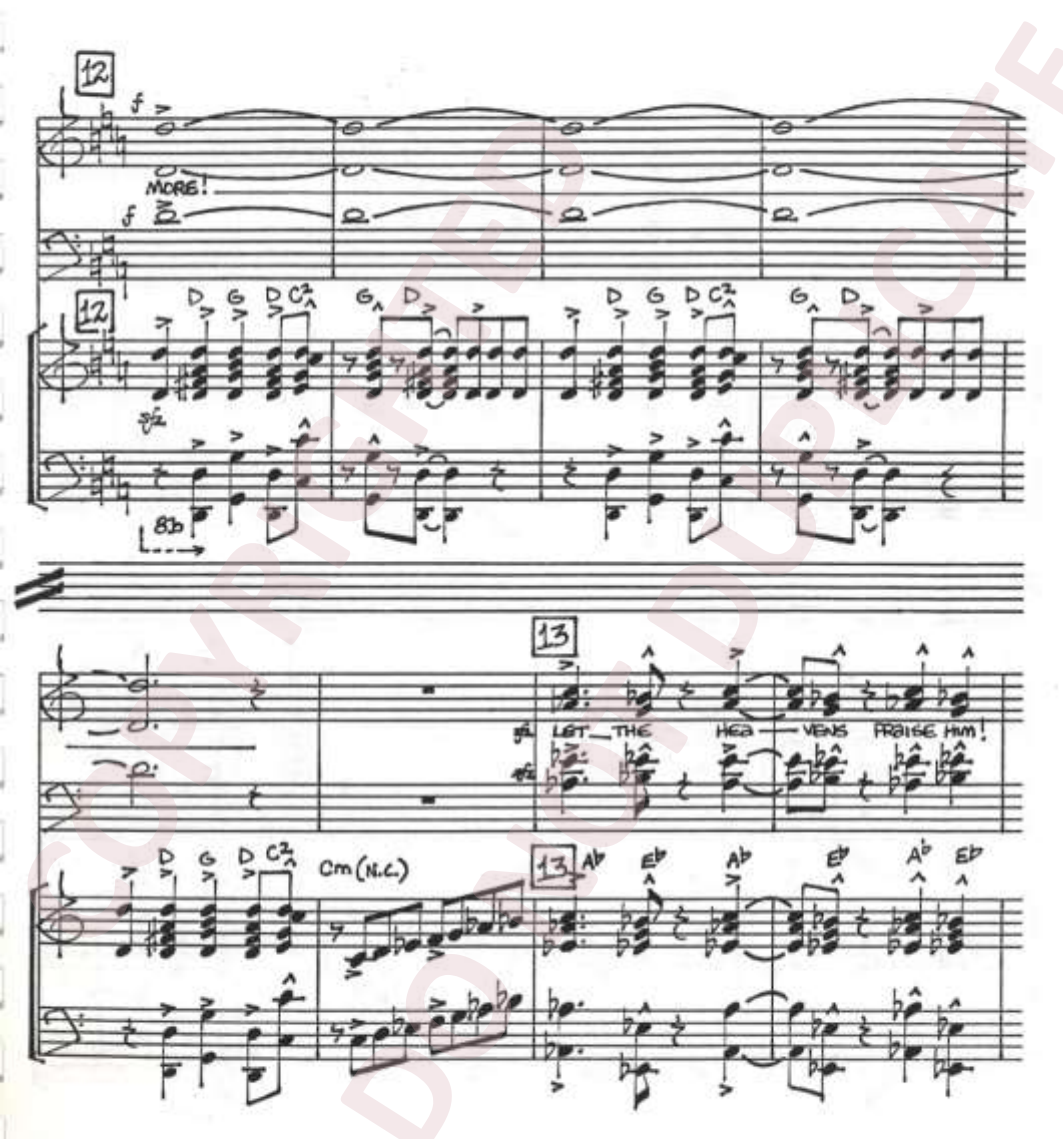

COPYRIGHTED DO NOT DUPLICATE

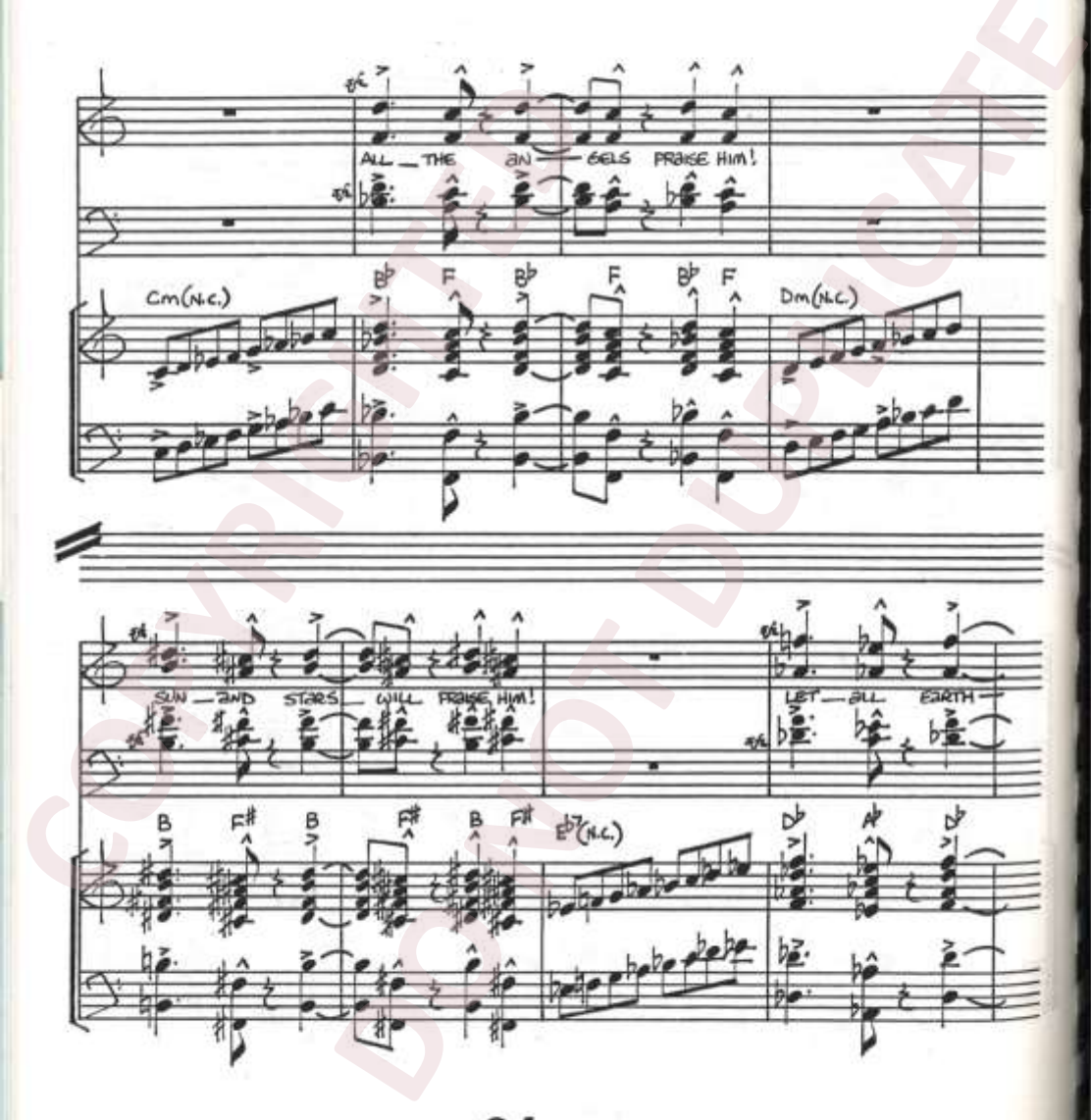

COPYRIGHTED DO NOT DUPLICATE

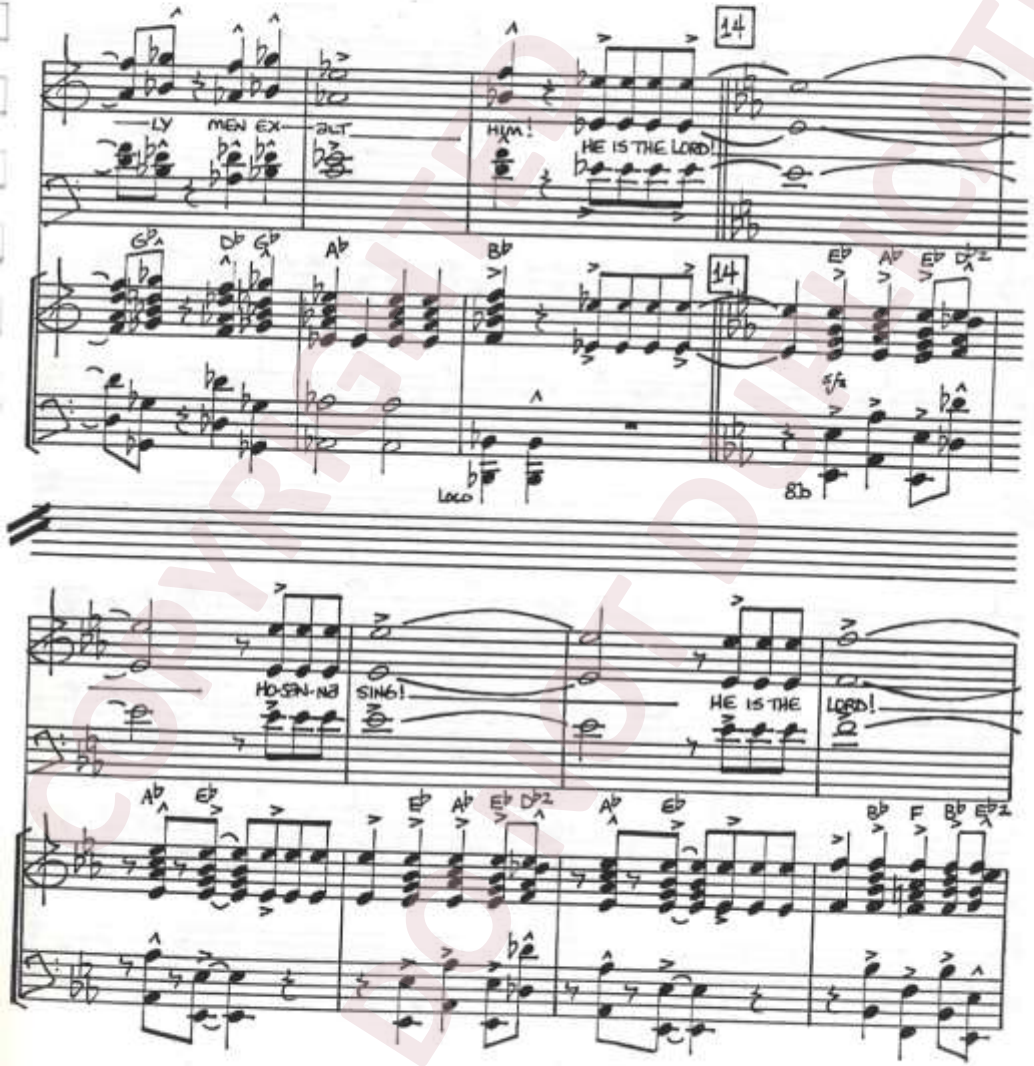

COPYRIGHTED
DO NOT DUPLICATE

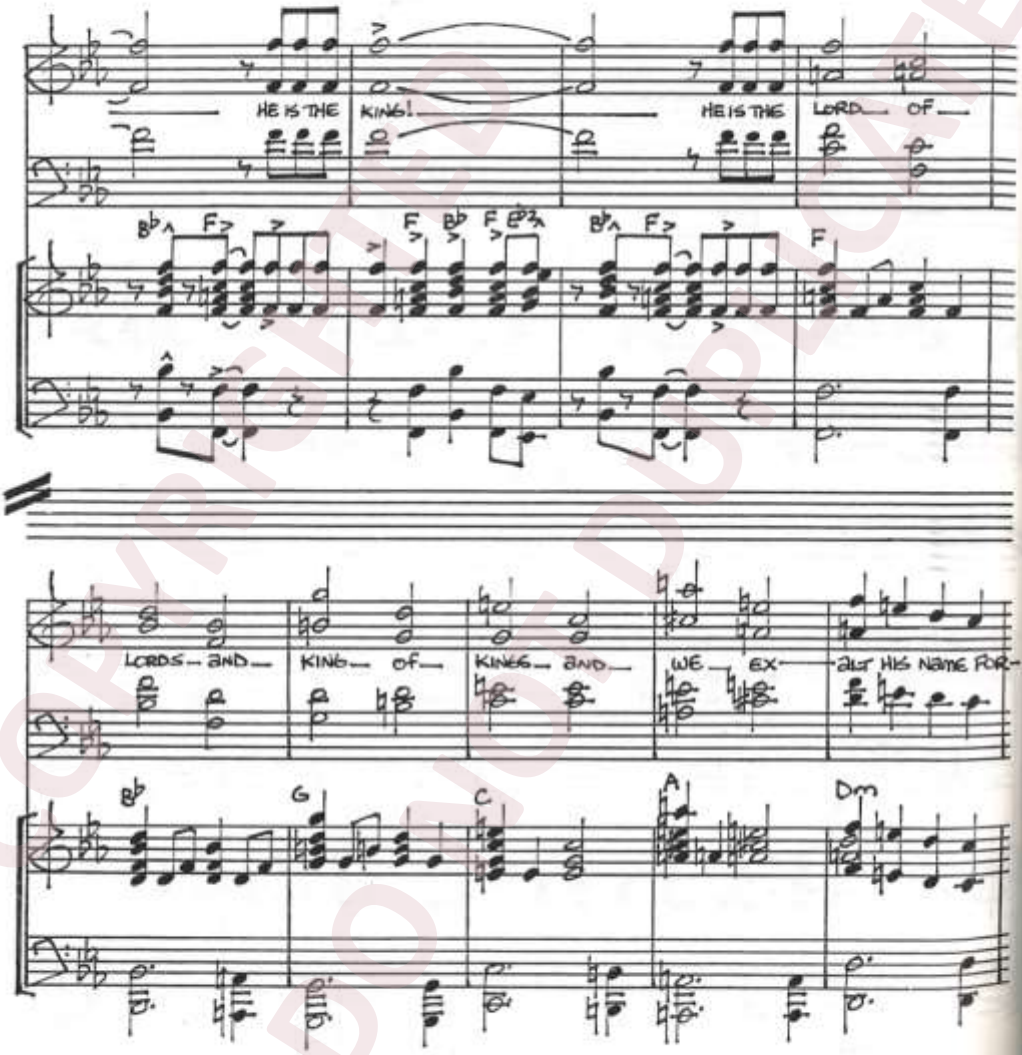

COPYRIGHTED
DO NOT DUPLICATE

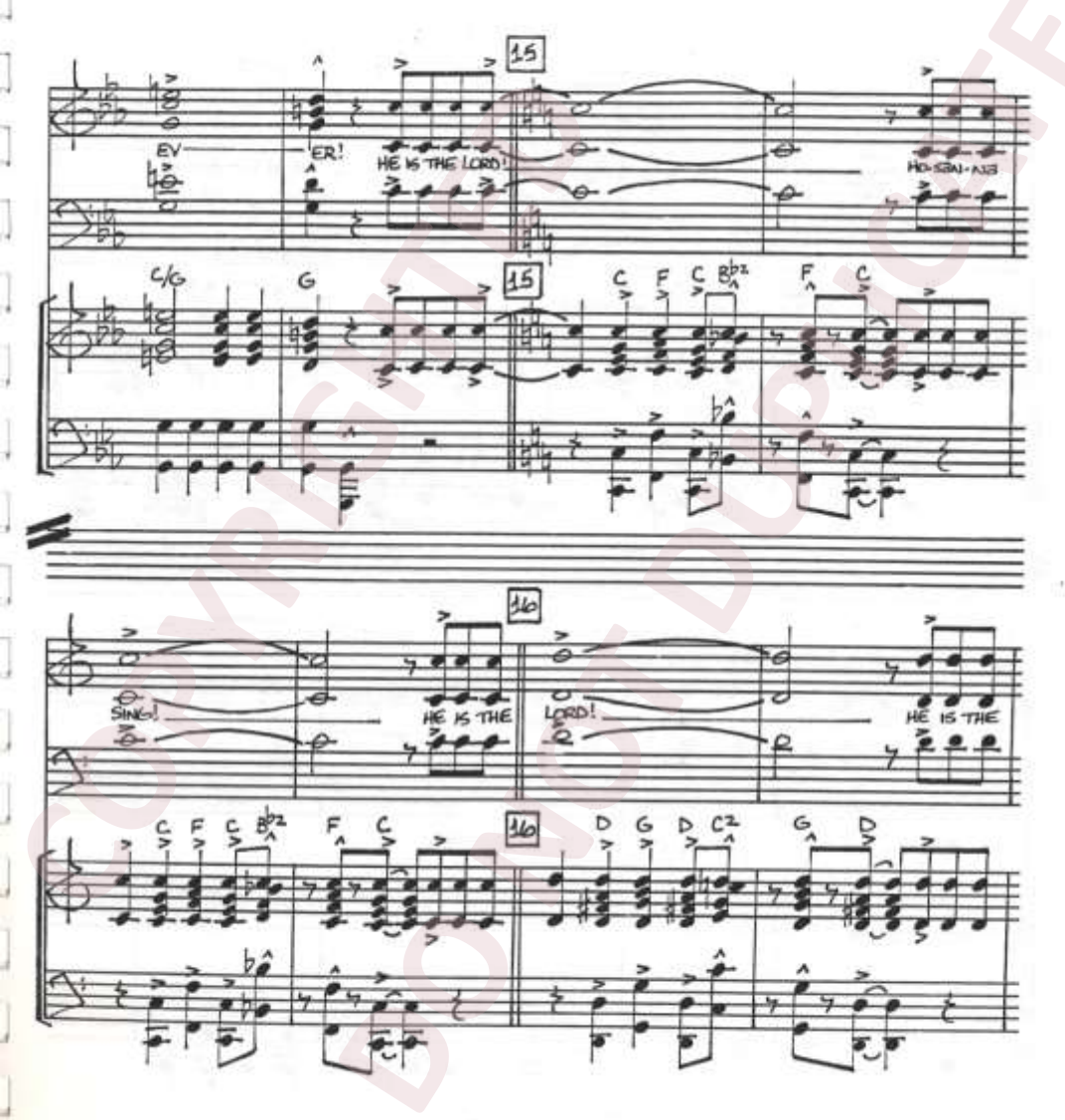

COPYRIGHTED
DO NOT DUPLICATE

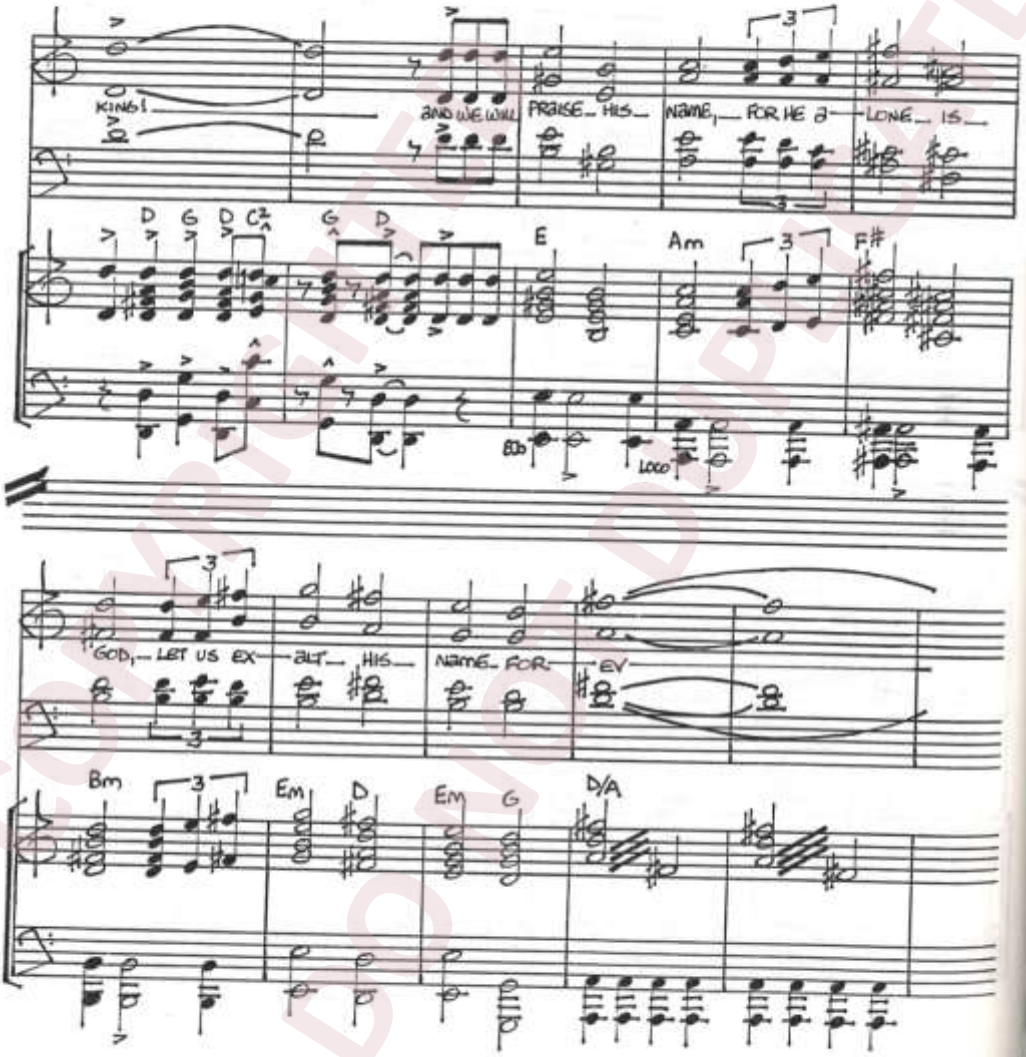

COPYRIGHTED DO NOT DUPLICATE

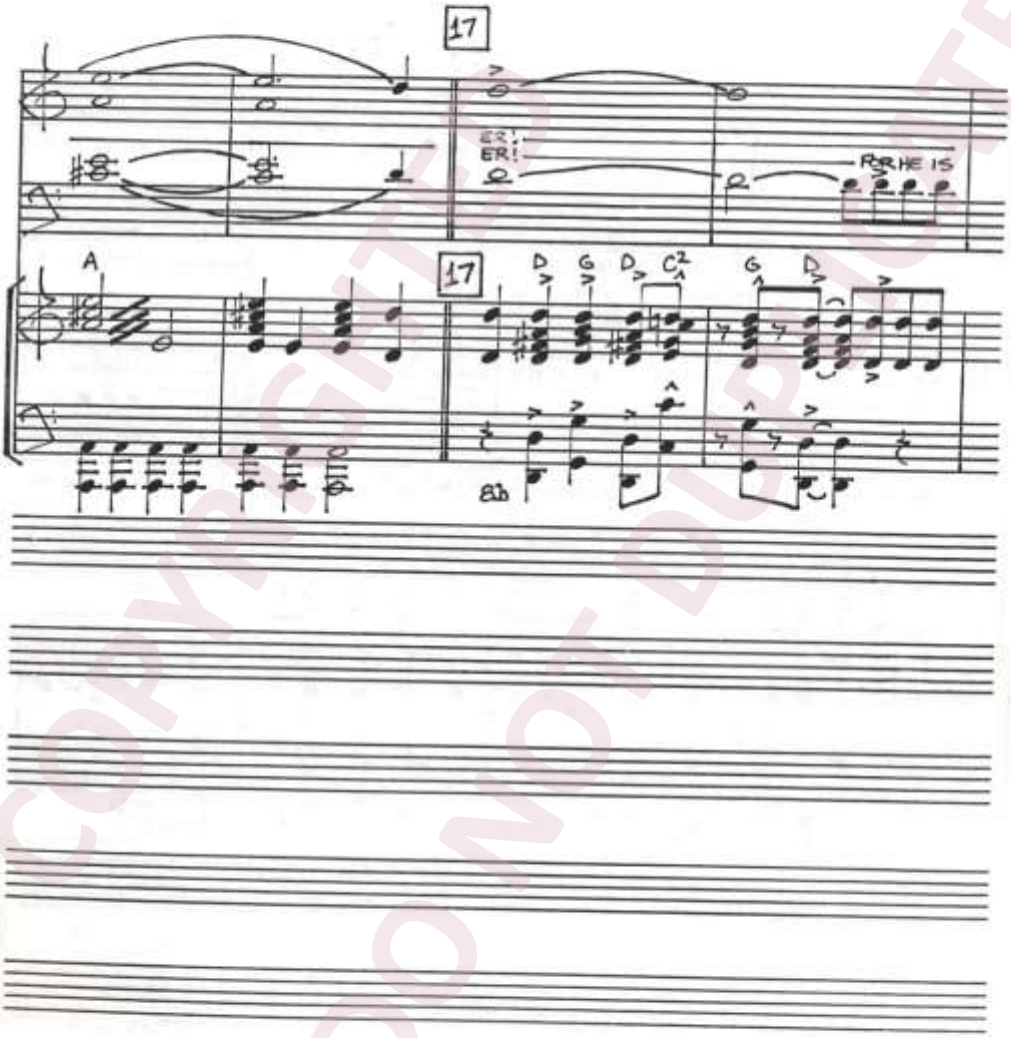

COPYRIGHTED
DO NOT DUPLICATE

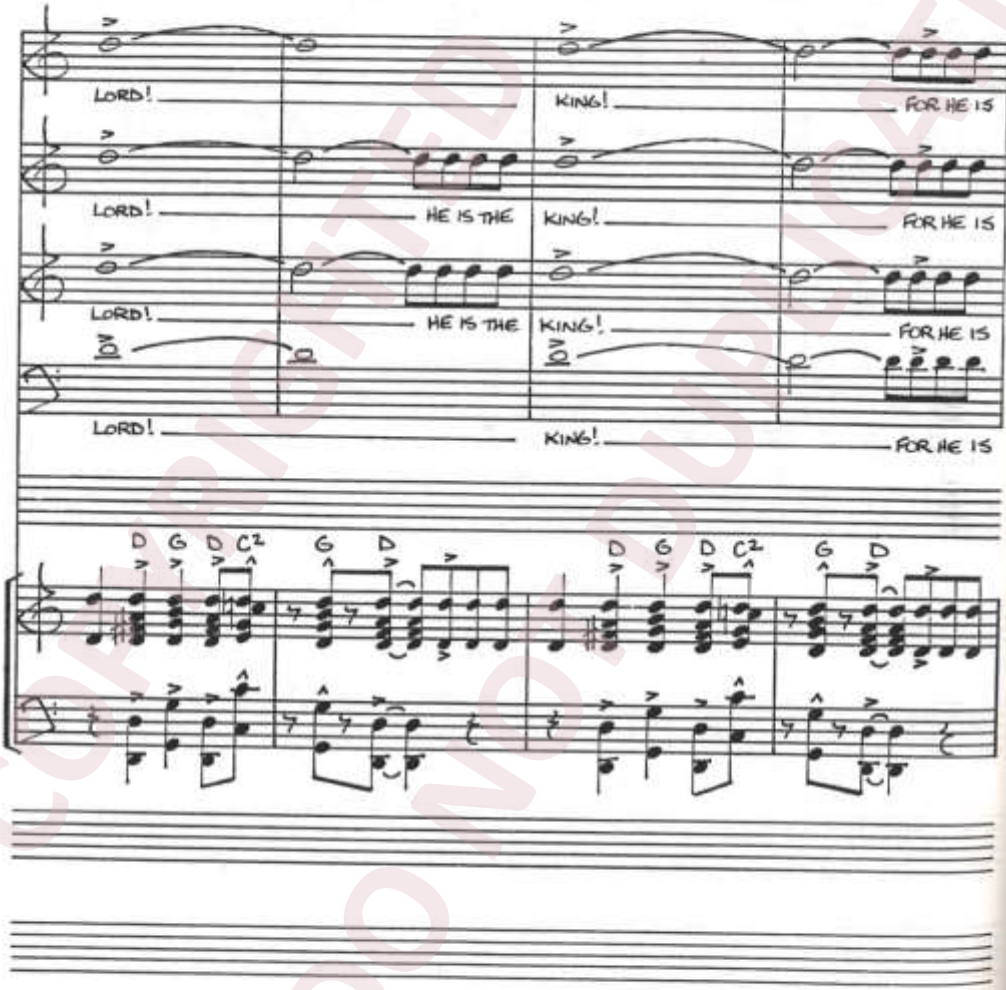

COPYRIGHTED
DO NOT DUPLICATE

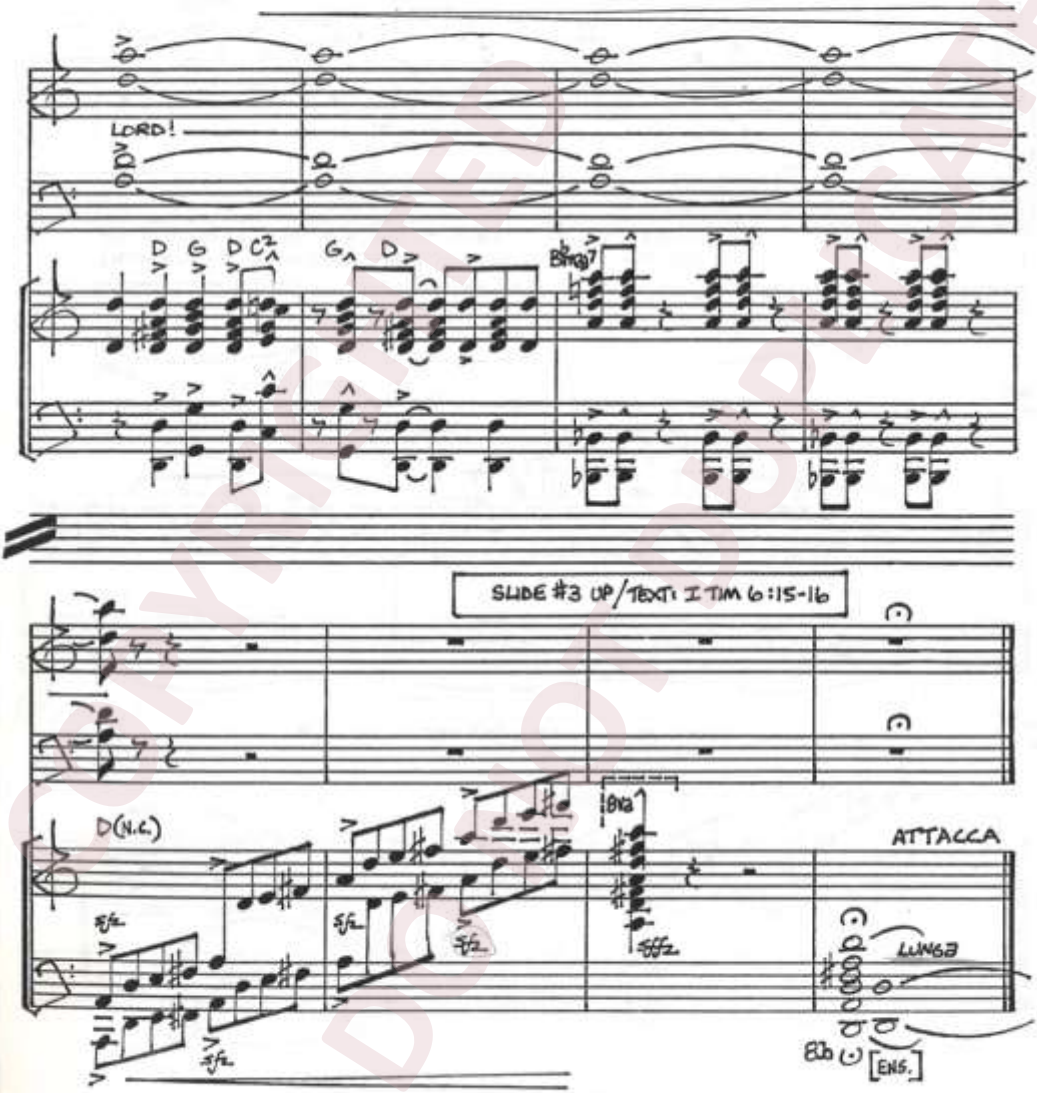

COPYRIGHTED
DO NOT REPRODUCE

III. PRAISE TO THE LORD, SINGING/ LIFT YOUR SONG, SING OUT!

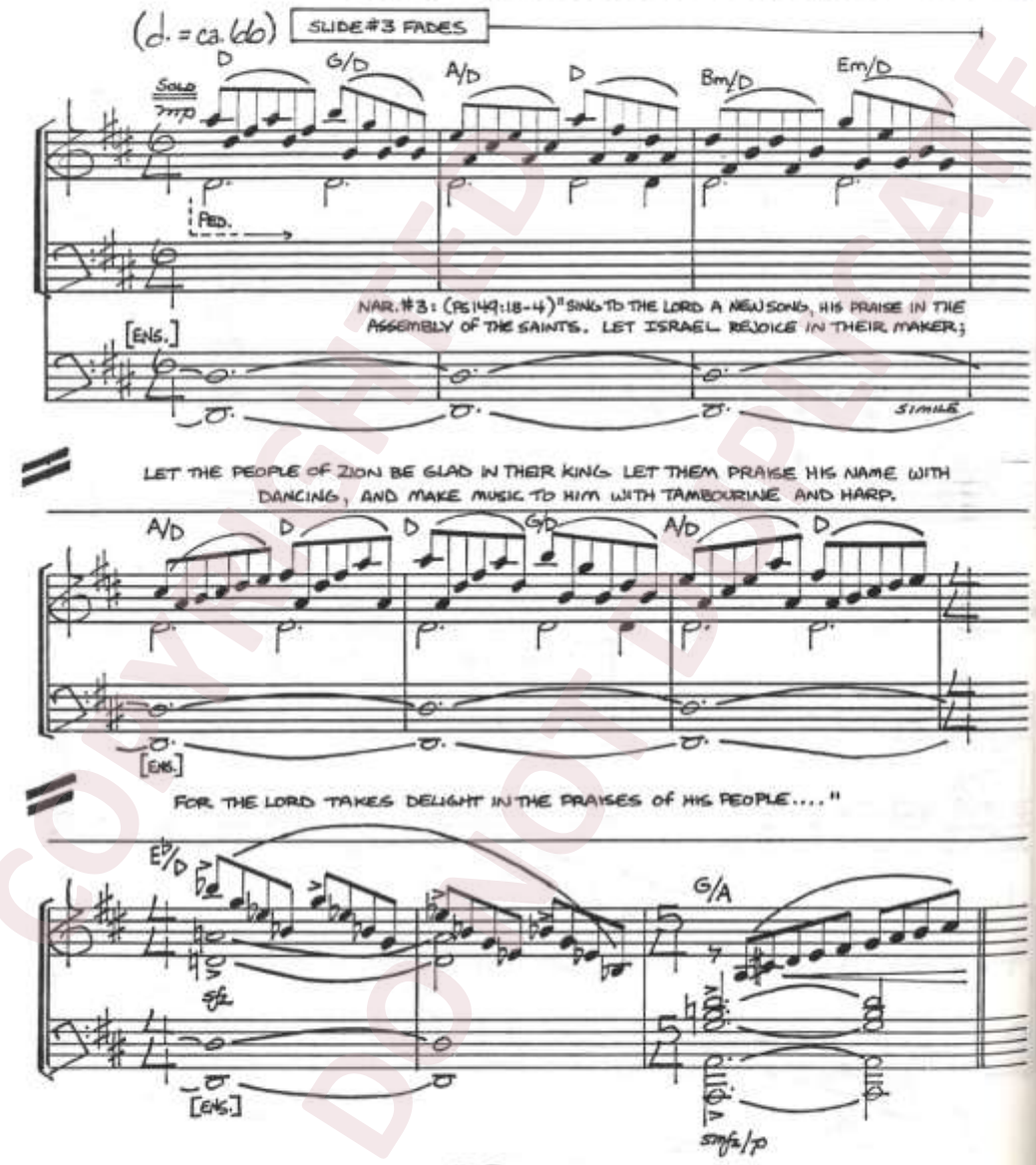

COPYRIGHTED DO NOT DUPLICATE

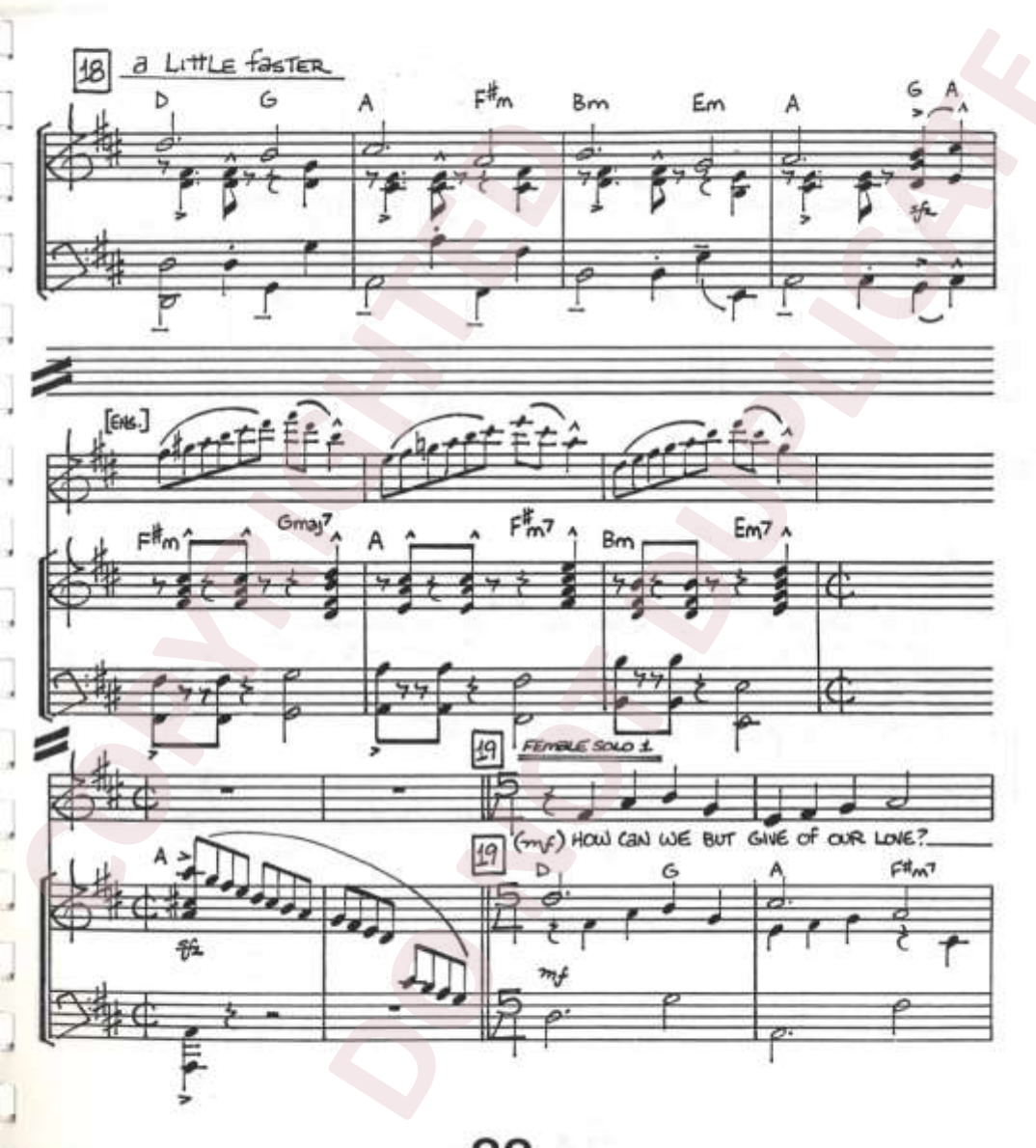

COPYRIGHTED MATERIAL DO NOT DUPLICATE

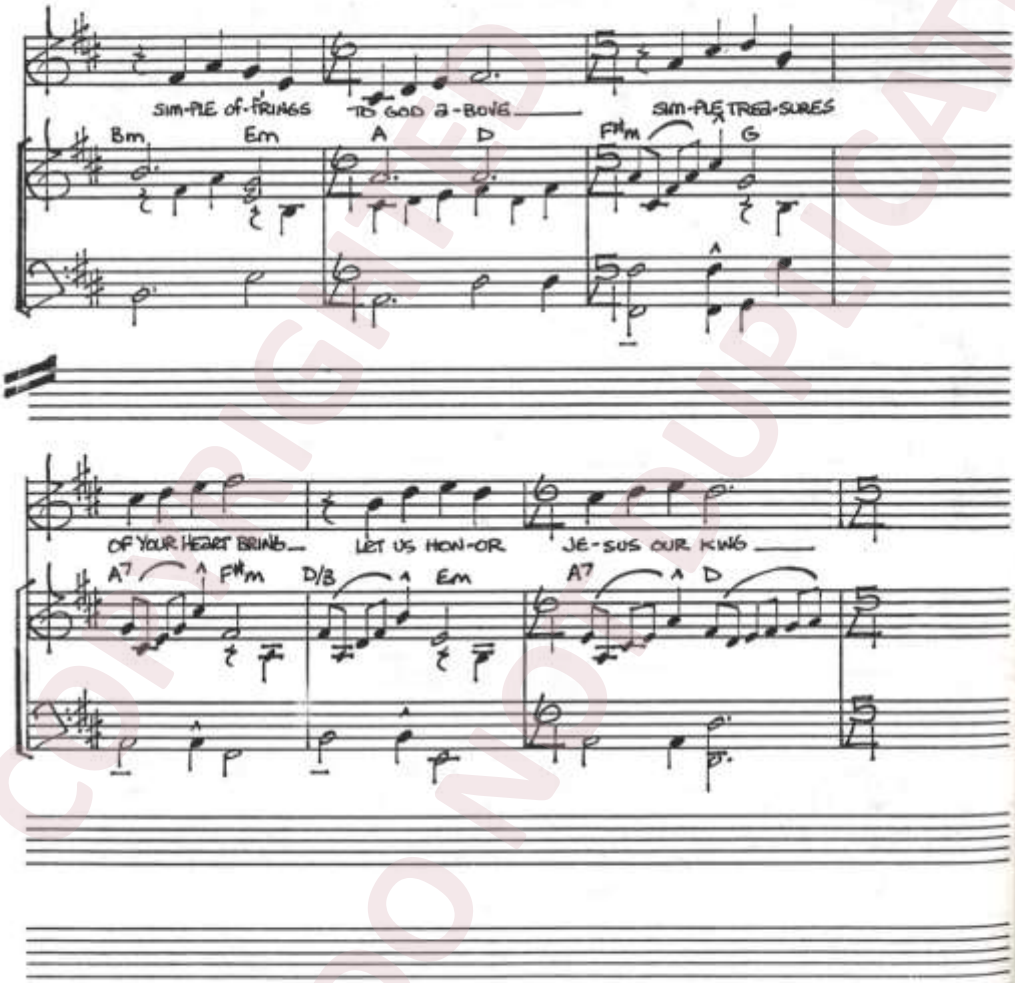

COPYRIGHTED DO NOT DUPLICATE

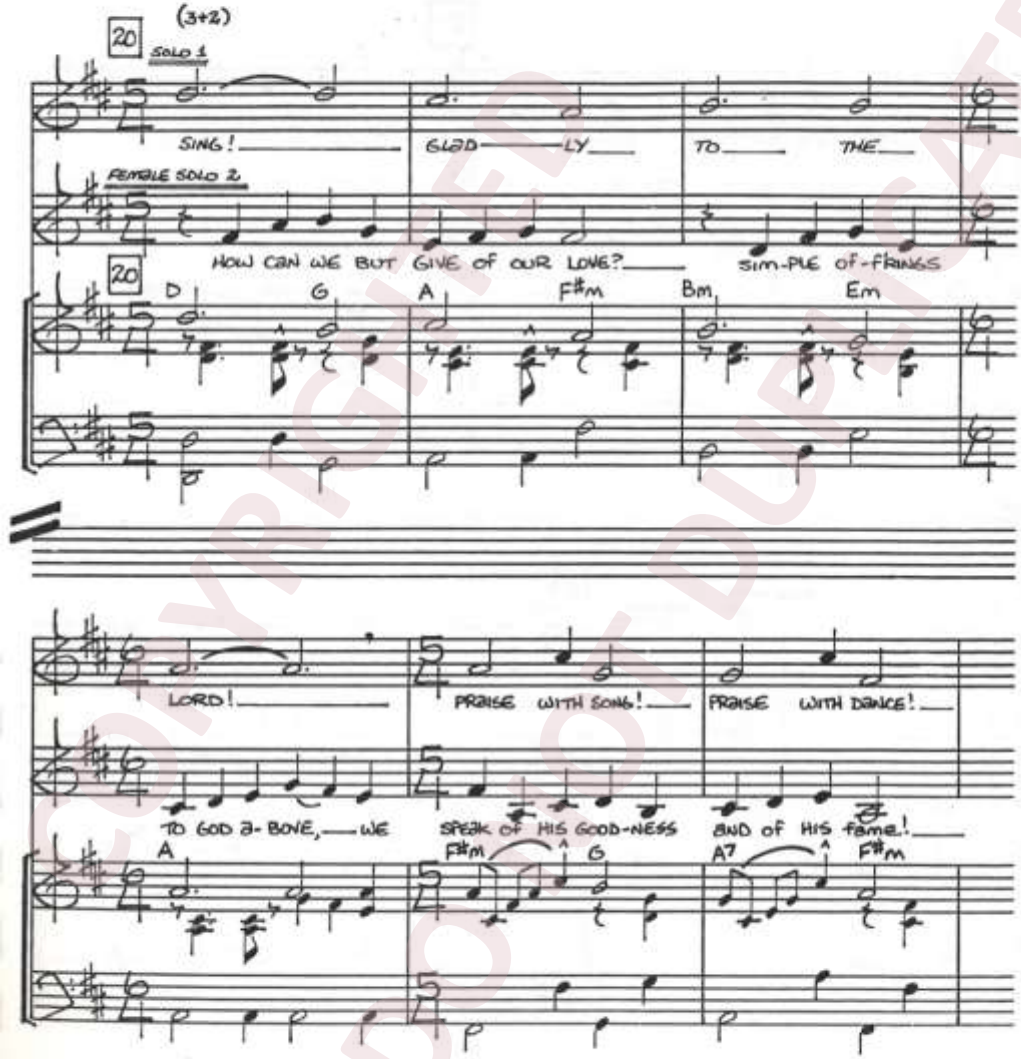

COPYRIGHTED DO NOT DUPLICATE

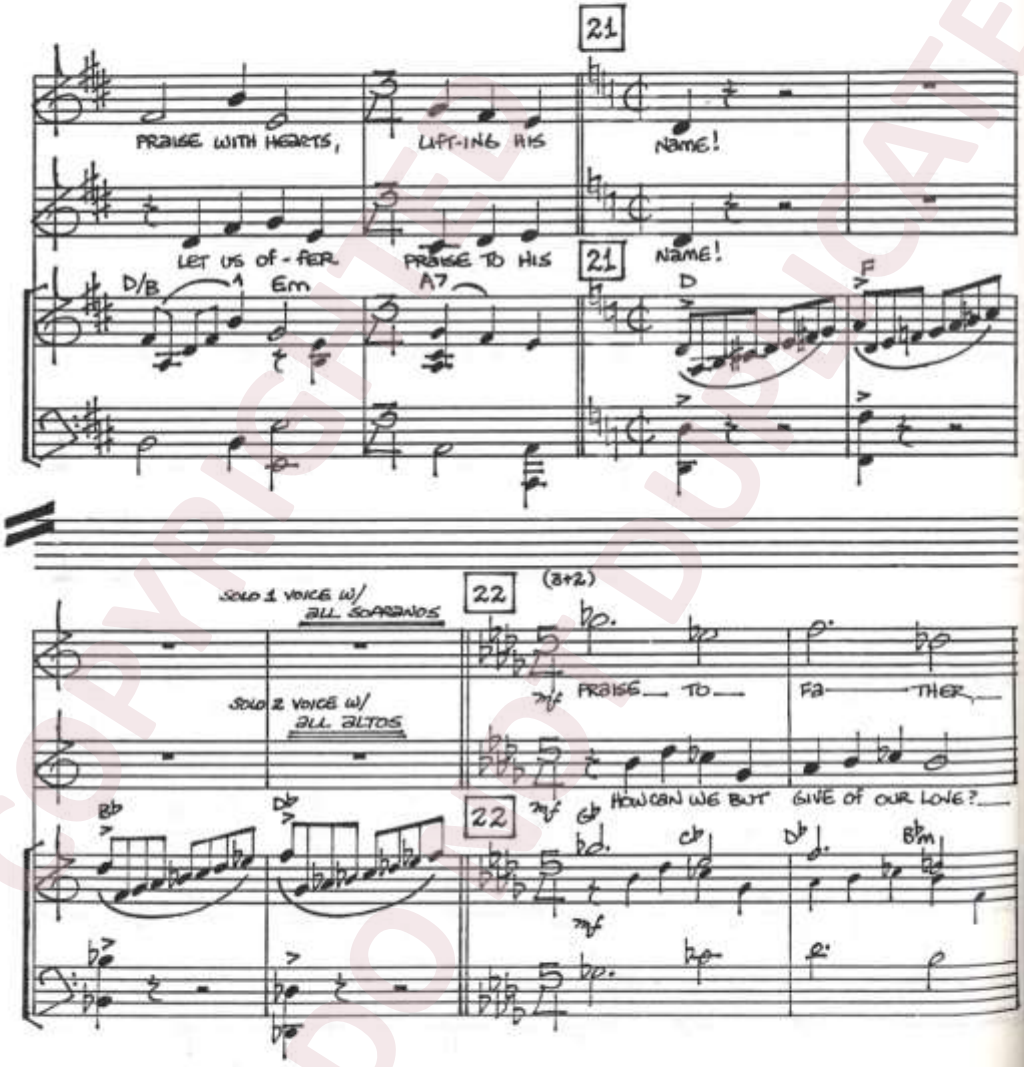

COPYRIGHTED
DO NOT DUPLICATE

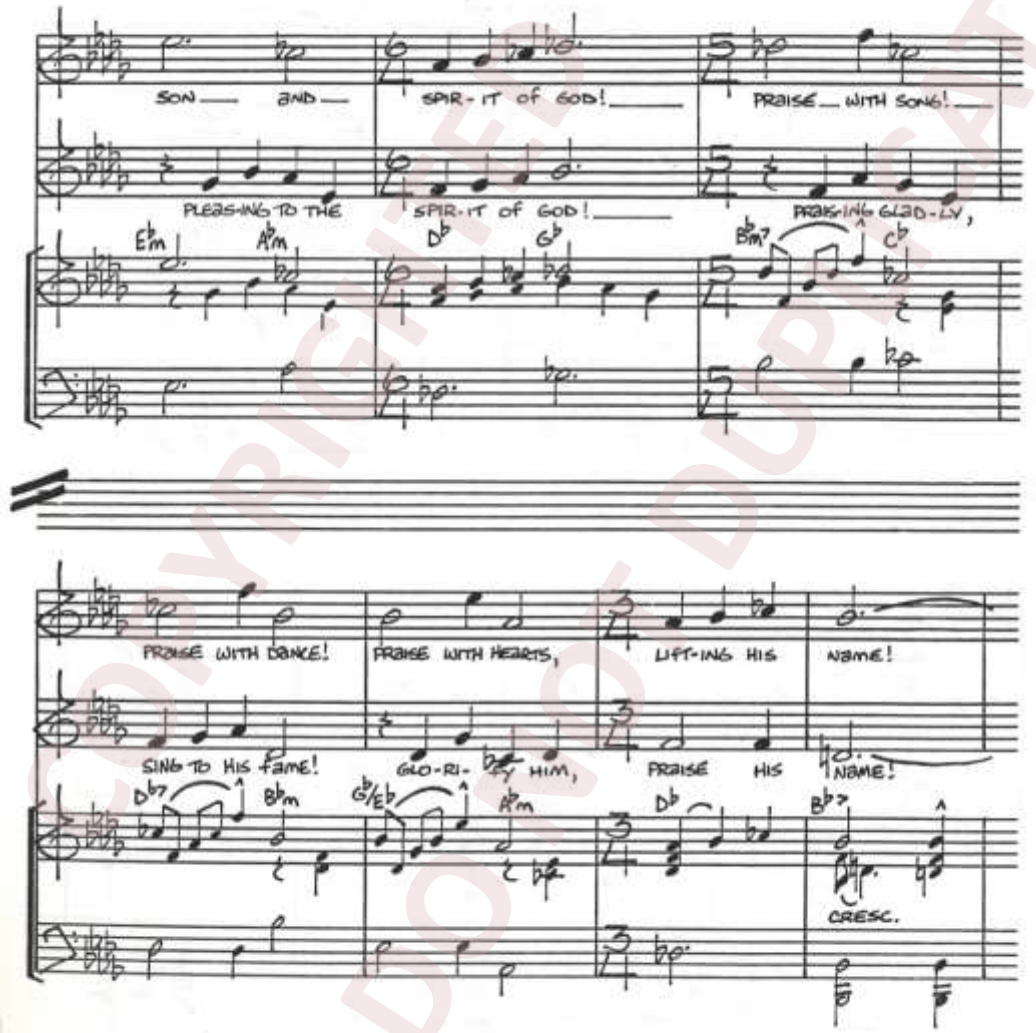

COPYRIGHTED DO NOT DUPLICATE

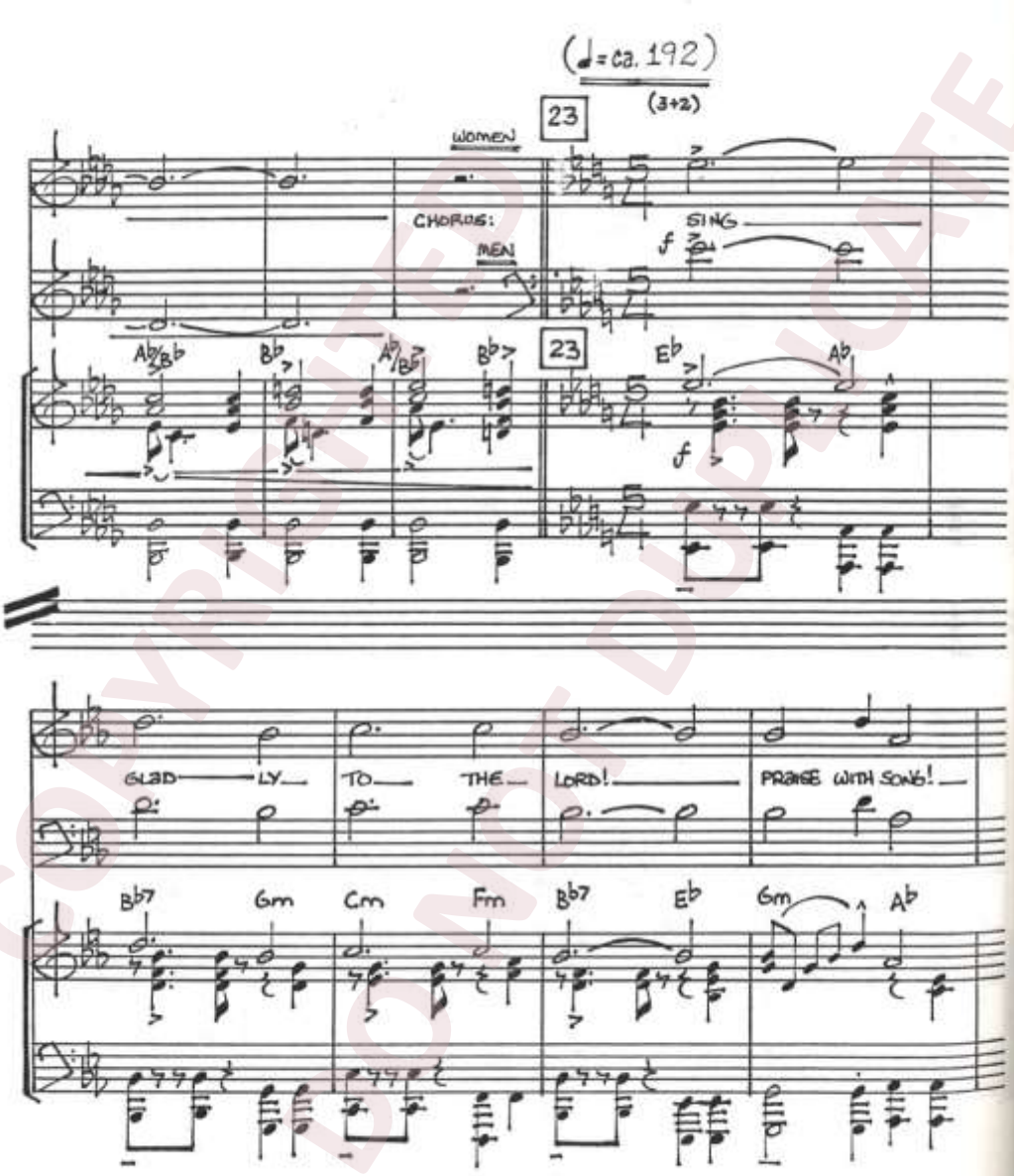

COPYRIGHTED
DO NOT DUPLICATE

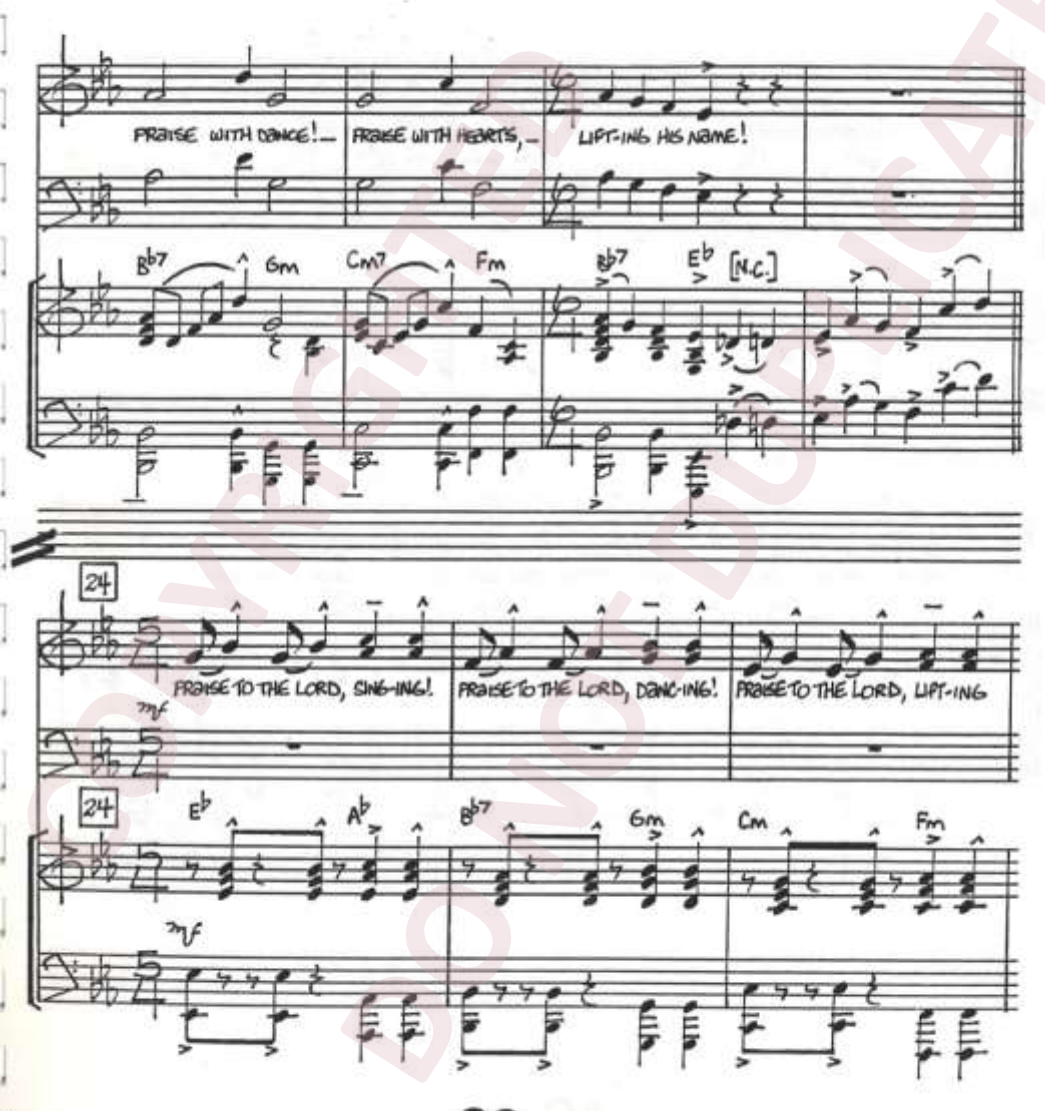

COPYRIGHTED
DO NOT DUPLICATE

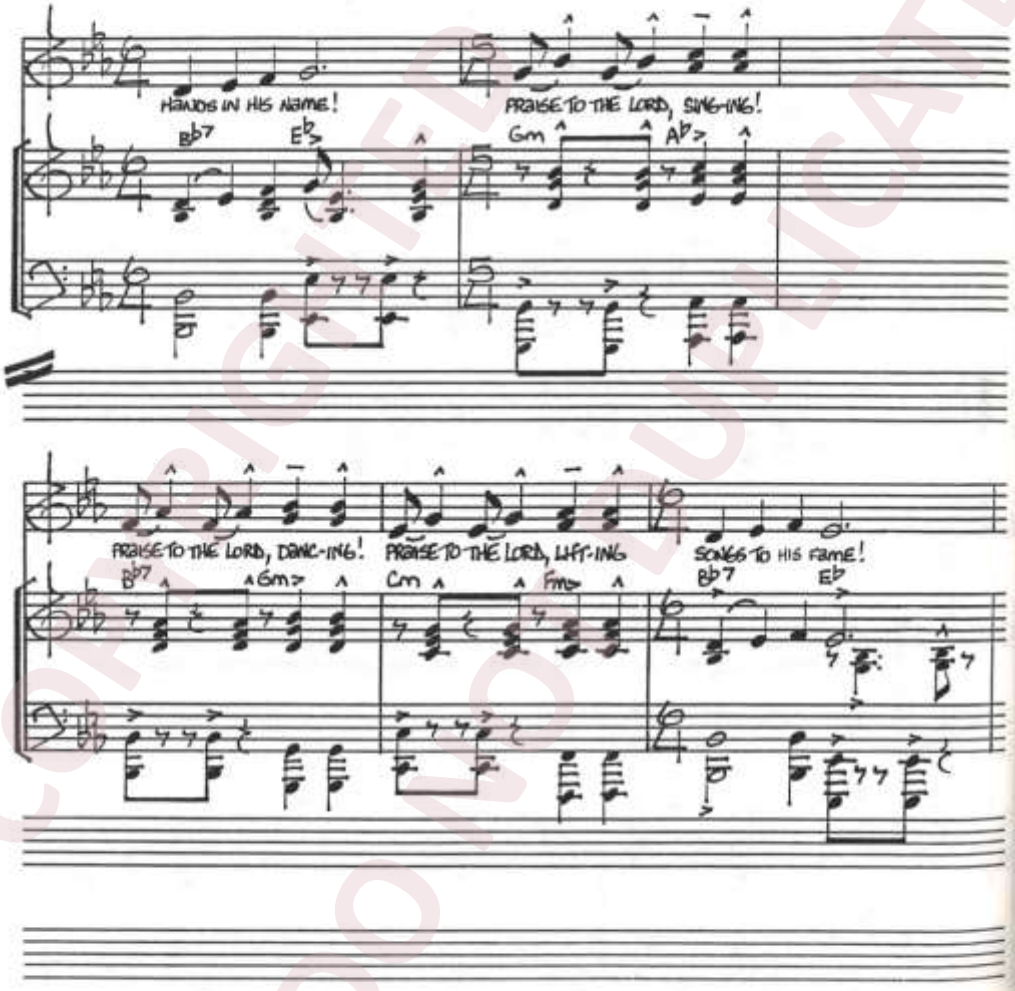

COPYRIGHTED
DO NOT DUPLICATE

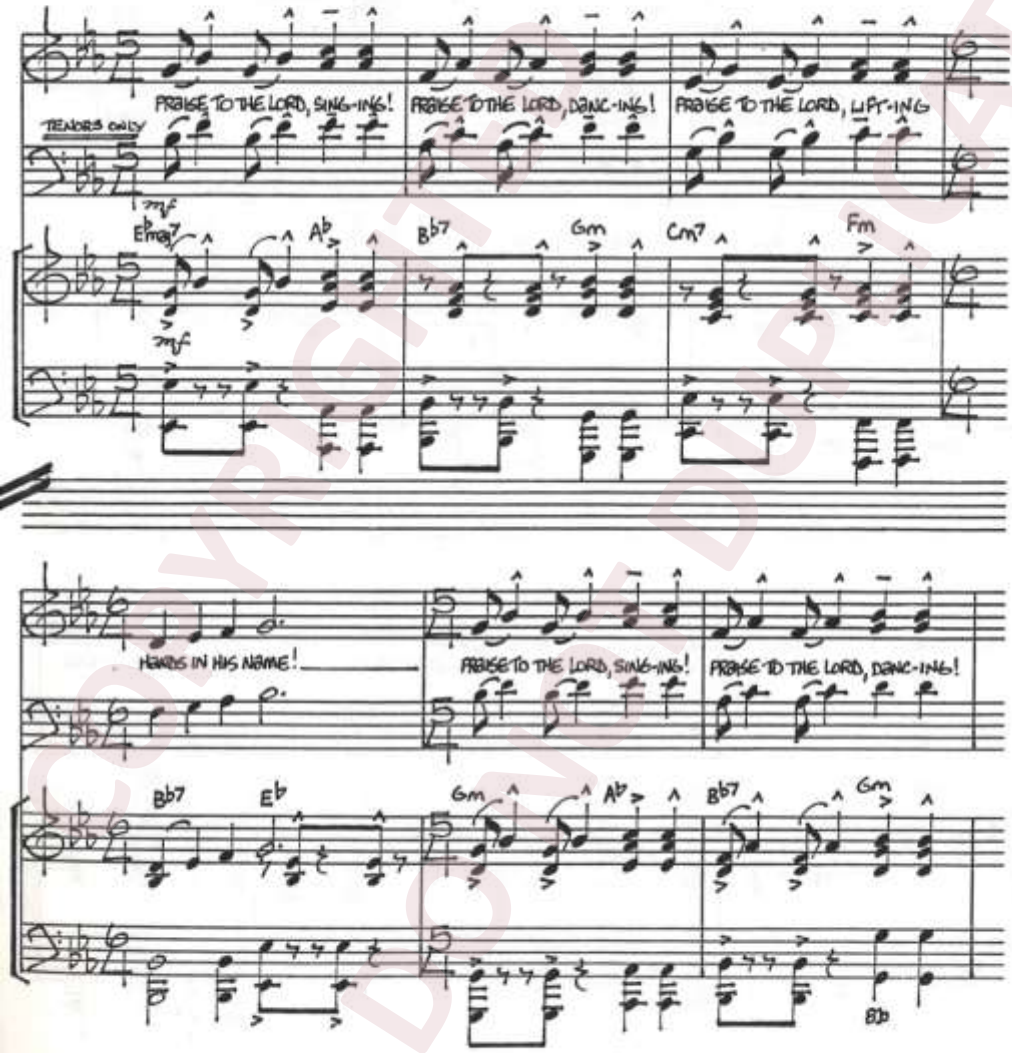
PRAISE TO THE LORD, SING-ING!
PRAISE TO THE LORD, DANC-ING!
PRAISE TO THE LORD, LIFT-ING
TENORS ONLY
mf
E♭maj7
A♭
B♭7
Gm
Cm7
Fm
mf
HANDS IN HIS NAME!
PRAISE TO THE LORD, SING-ING!
PRAISE TO THE LORD, DANC-ING!
B♭7
E♭
Gm
A♭
B♭7
Gm
8♭

COPYRIGHTED DO NOT DUPLICATE

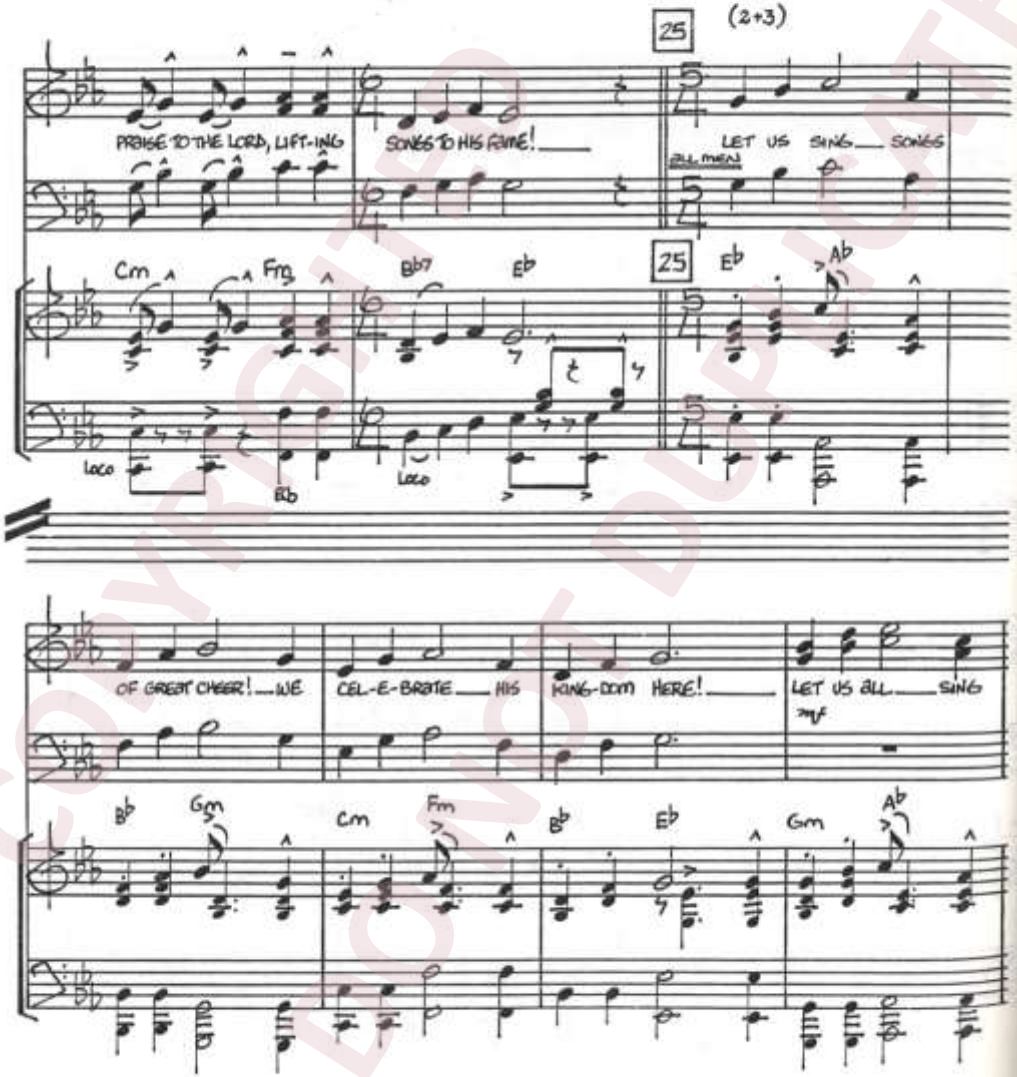

COPYRIGHTED
DO NOT DUPLICATE

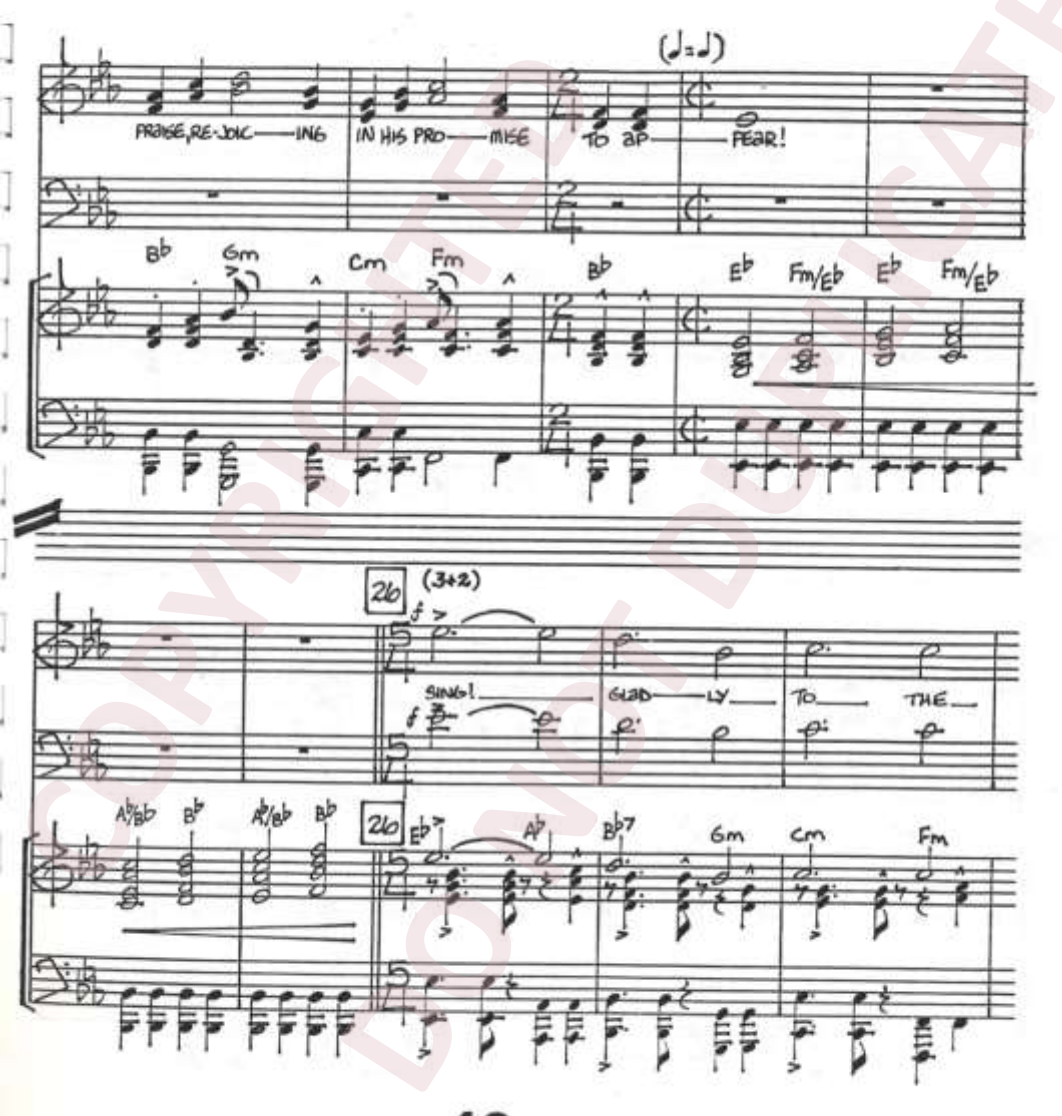

COPYRIGHTED DO NOT DUPLICATE

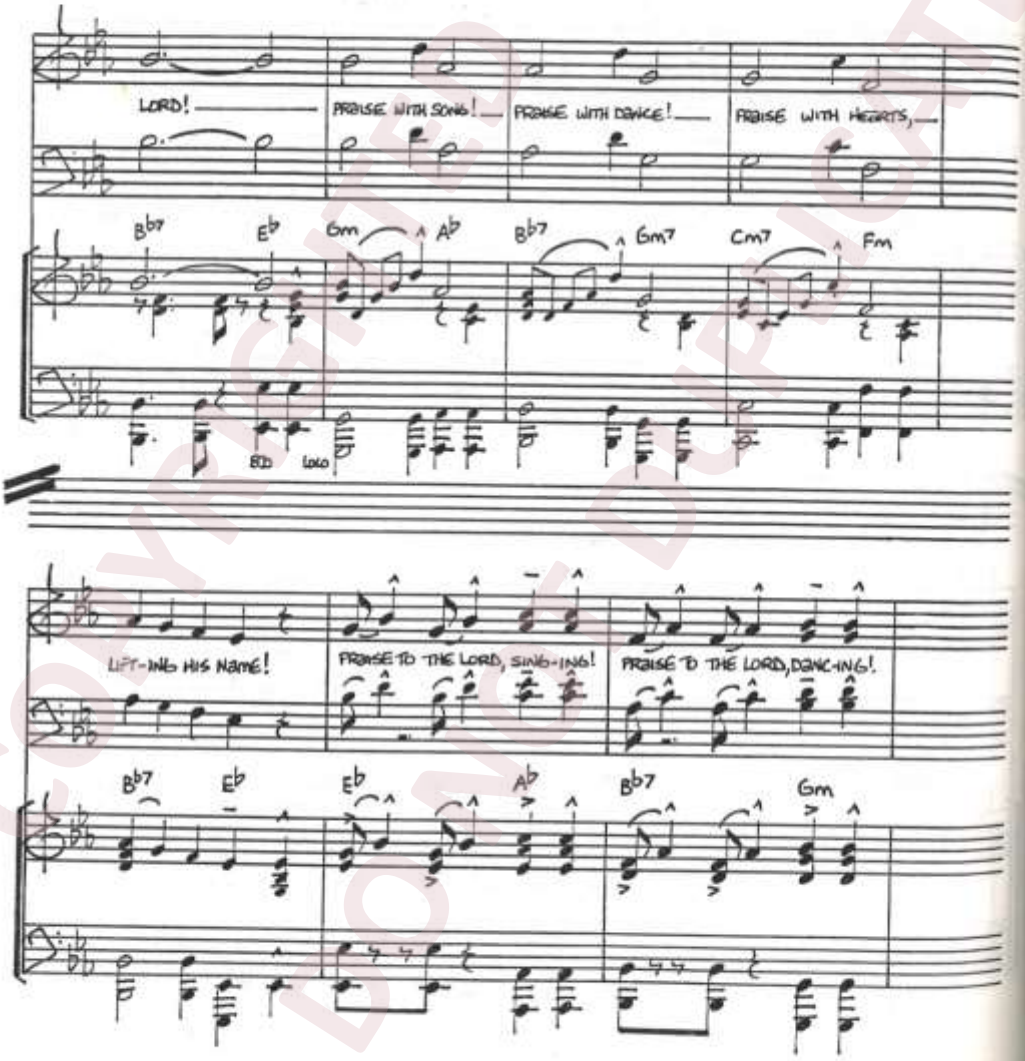

COPYRIGHTED DO NOT DUPLICATE

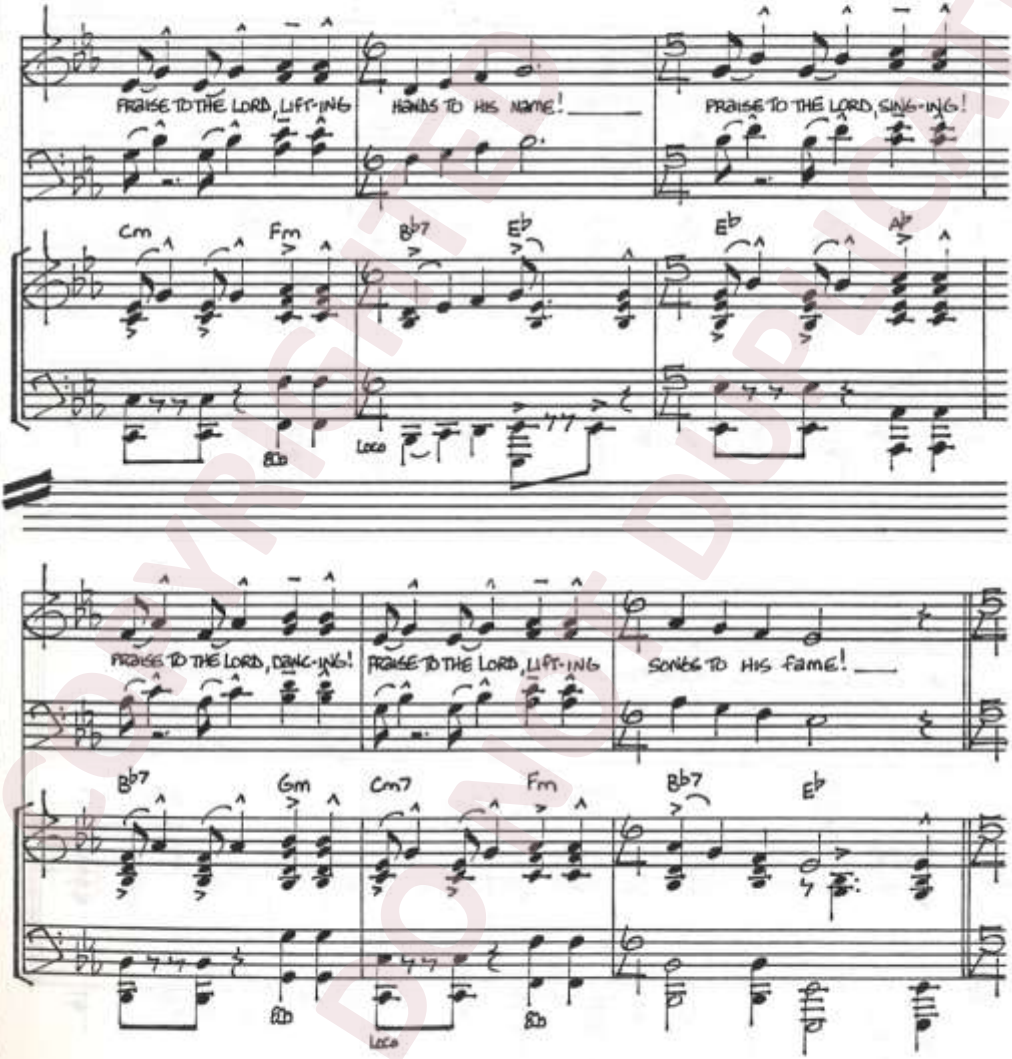

COPYRIGHTED
DO NOT DUPLICATE

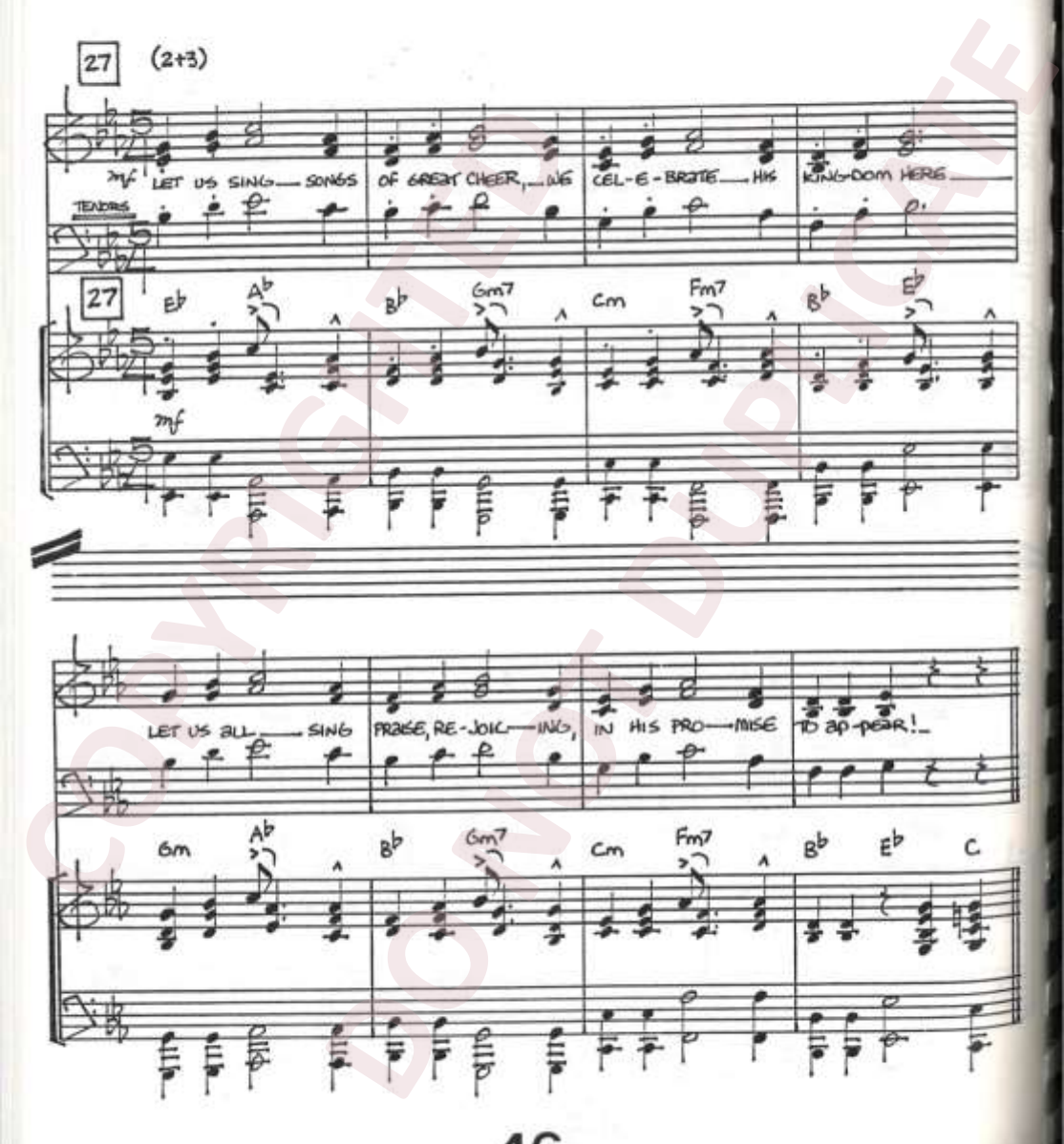

COPYRIGHTED
DO NOT DUPLICATE

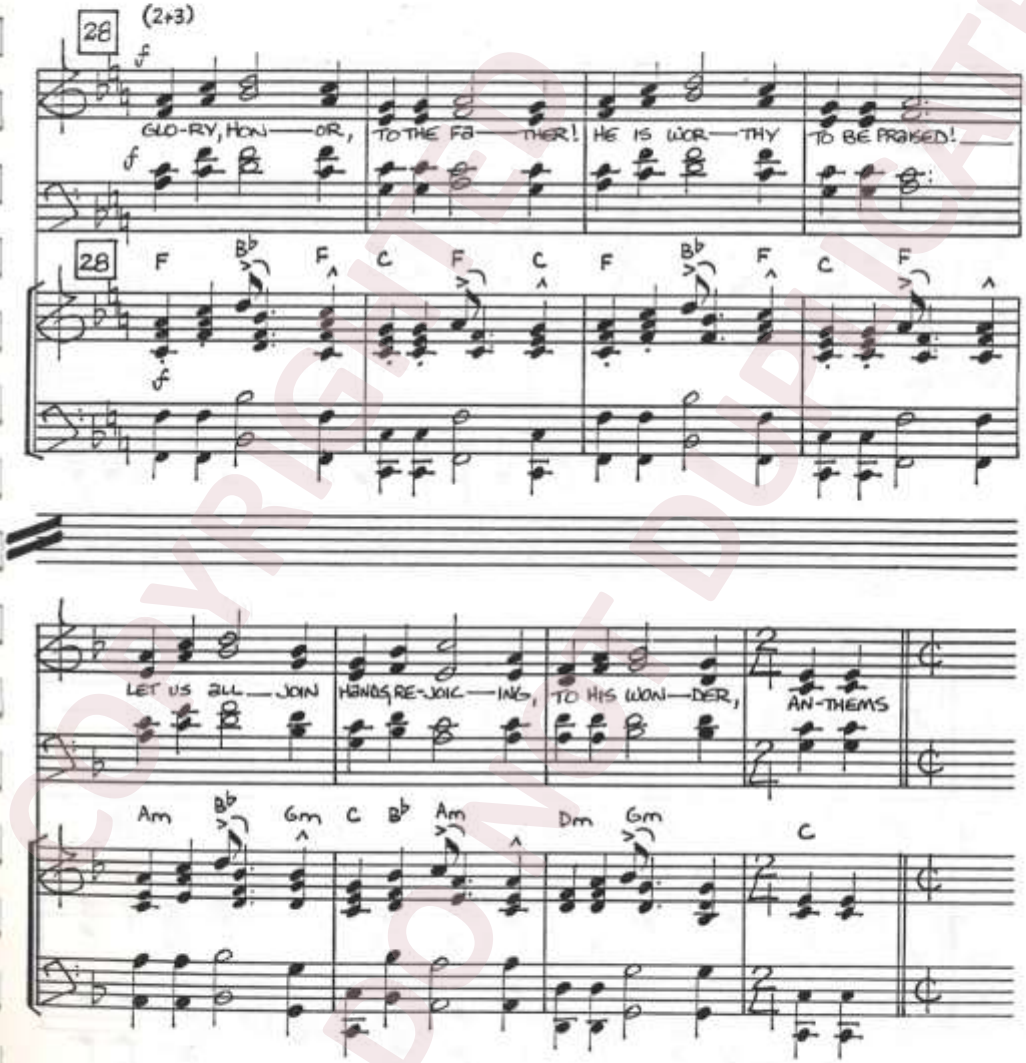

COPYRIGHTED
DO NOT DUPLICATE

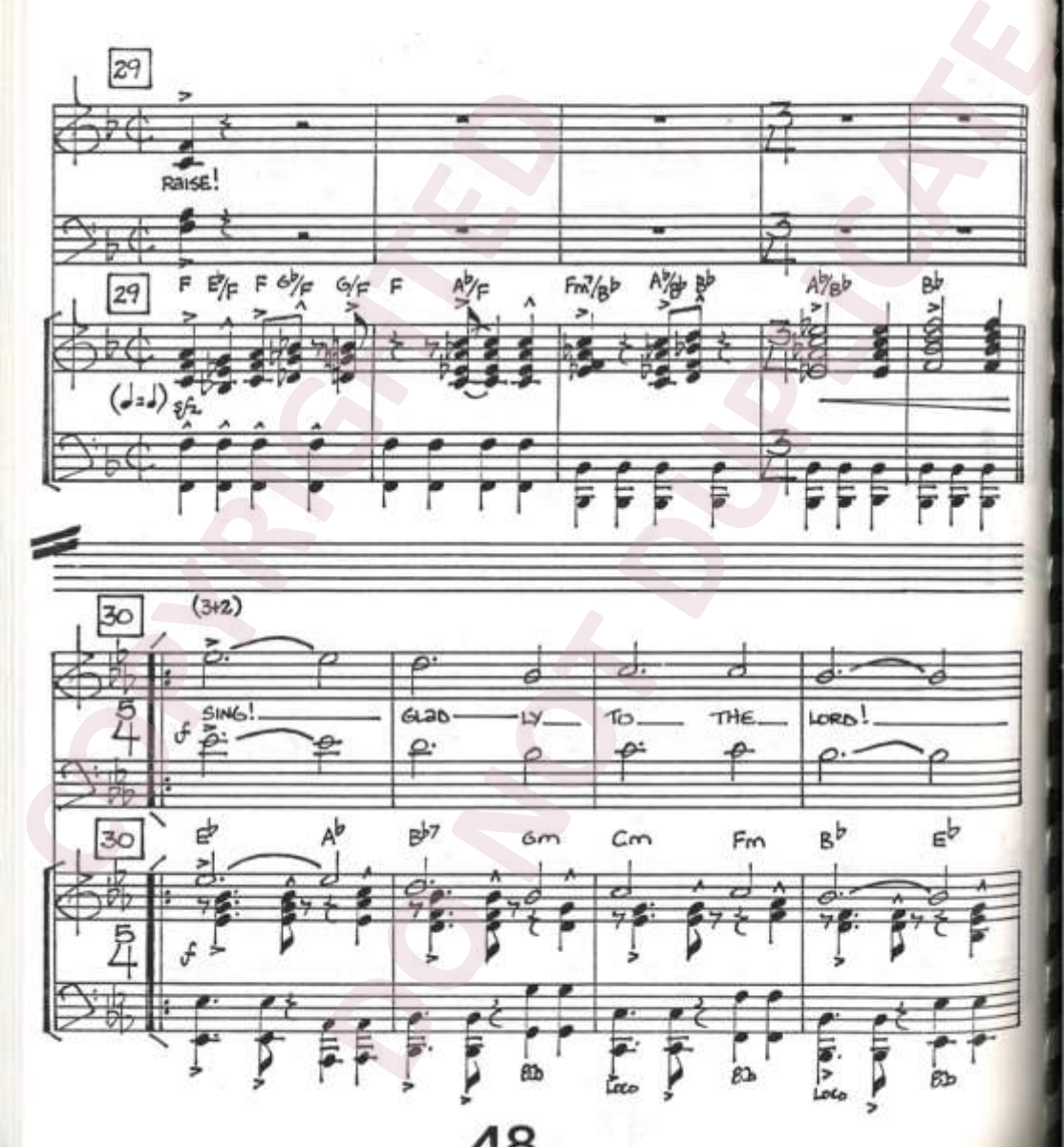

COPYRIGHTED DO NOT DUPLICATE

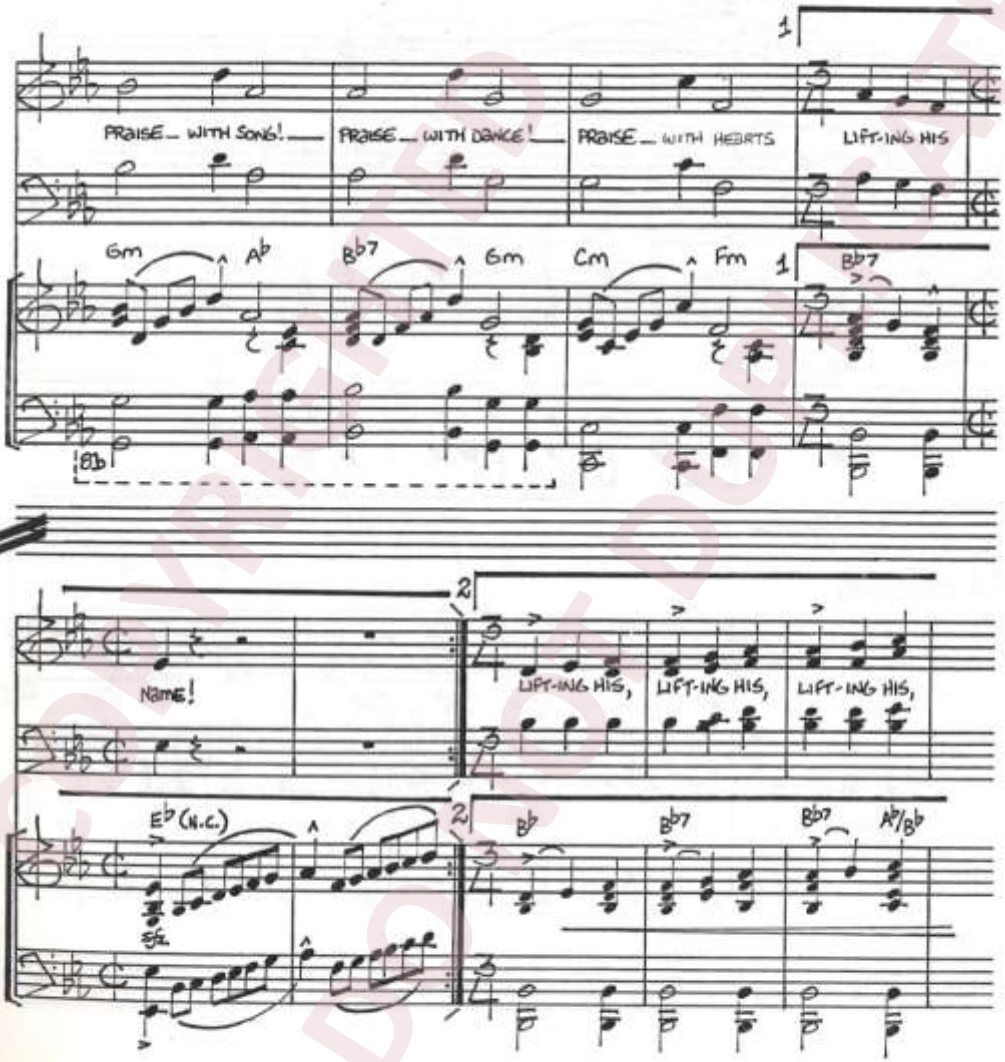

COPYRIGHTED DOCUMENT

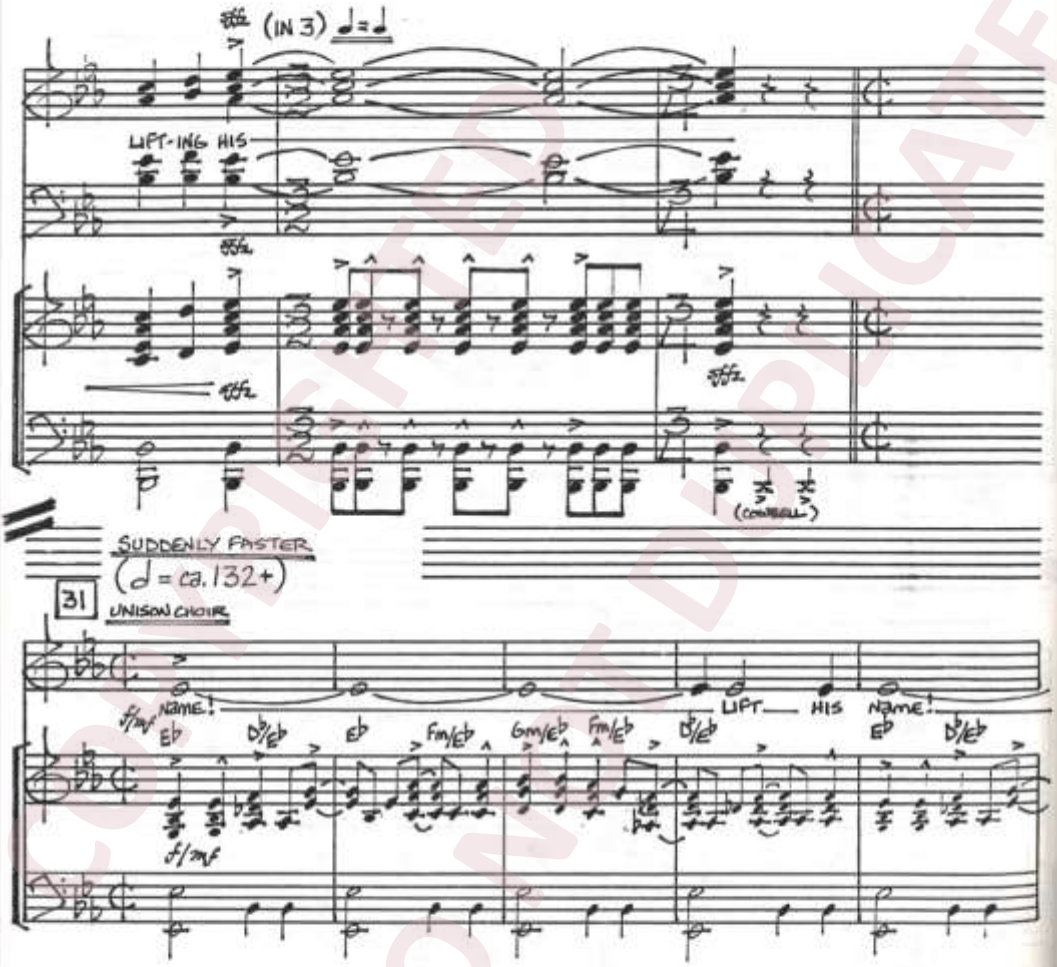

COPYRIGHTED
DO NOT DUPLICATE

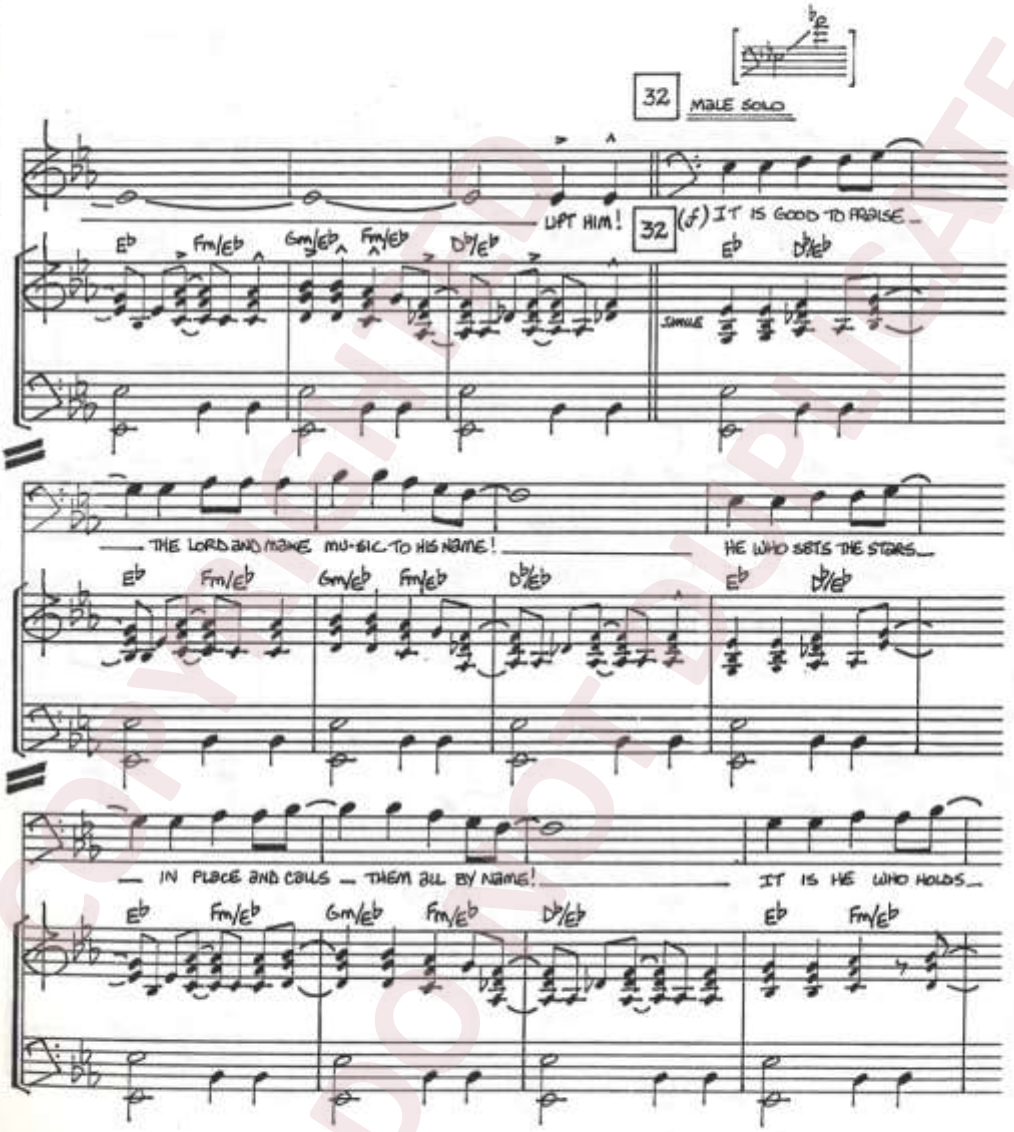

COPYRIGHTED
DO NOT DUPLICATE

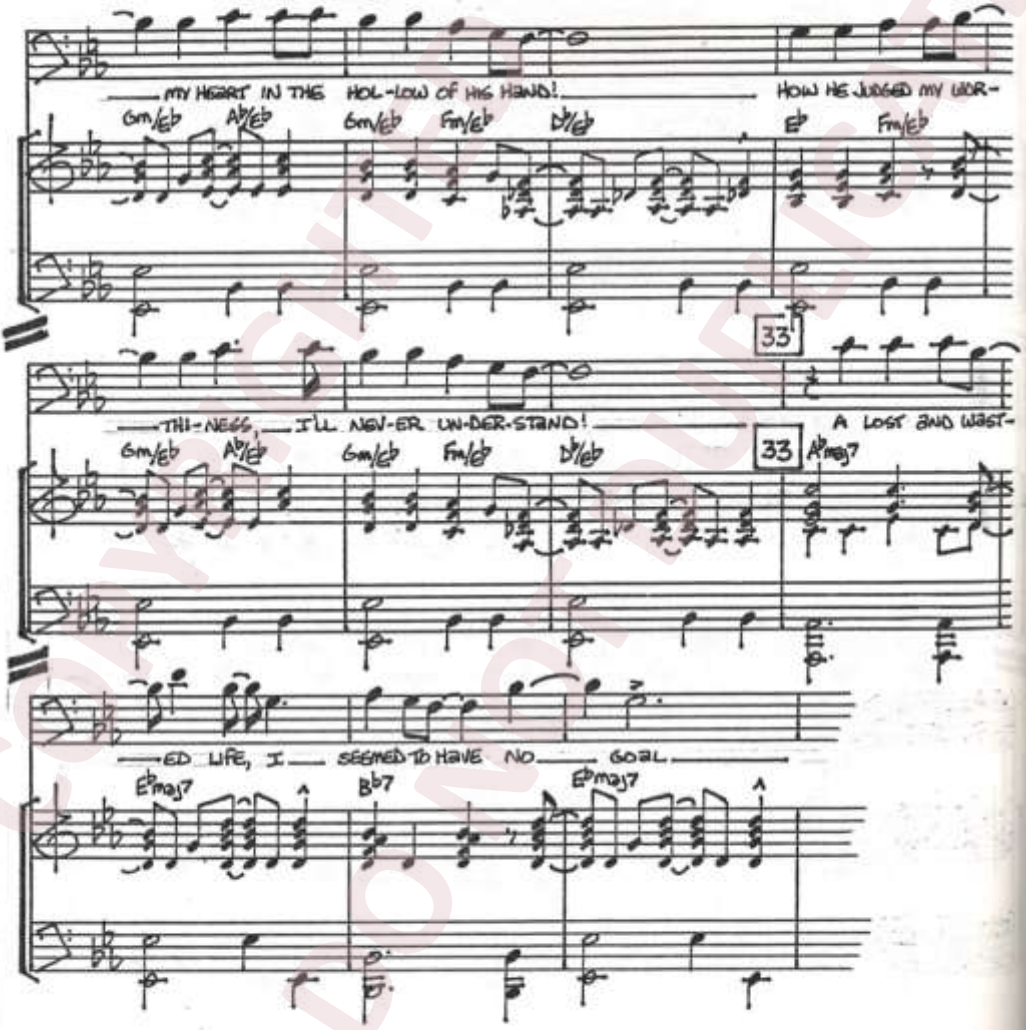
MY HEART IN THE HOL-LOW OF HIS HAND! HOW HE JUDGED MY WOR-
Gm/E♭ A♭/E♭ Gm/E♭ Fm/E♭ D♭/E♭ E♭ Fm/E♭
33
THI-NESS, I'LL NEV-ER UN-DER-STAND! A LOST AND WAST-
Gm/E♭ A♭/E♭ Gm/E♭ Fm/E♭ D♭/E♭
33
A♭maj7
ED LIFE, I SEEMED TO HAVE NO GOAL.
E♭maj7 B♭7 E♭maj7

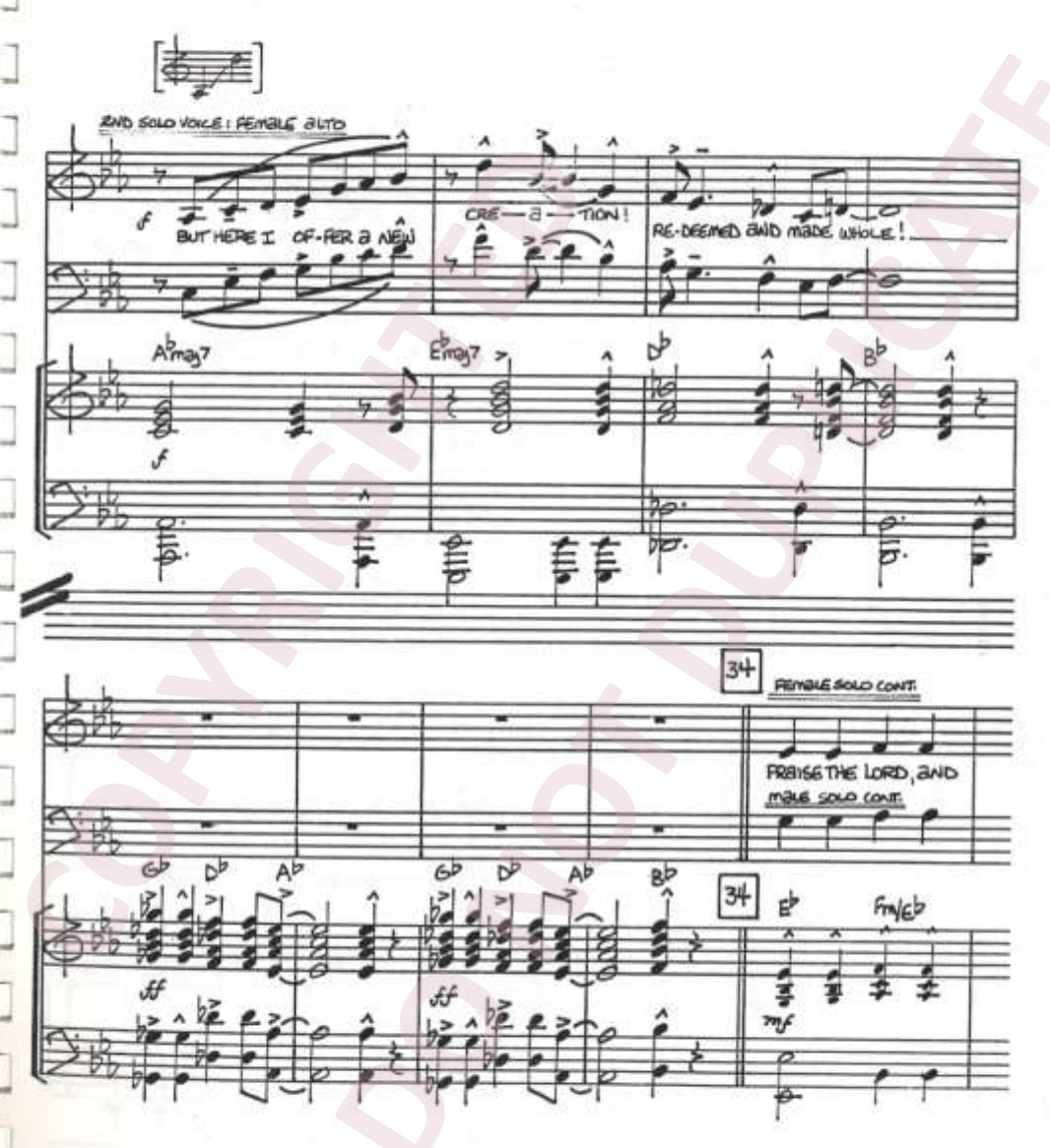

COPYRIGHTED
DO NOT DUPLICATE

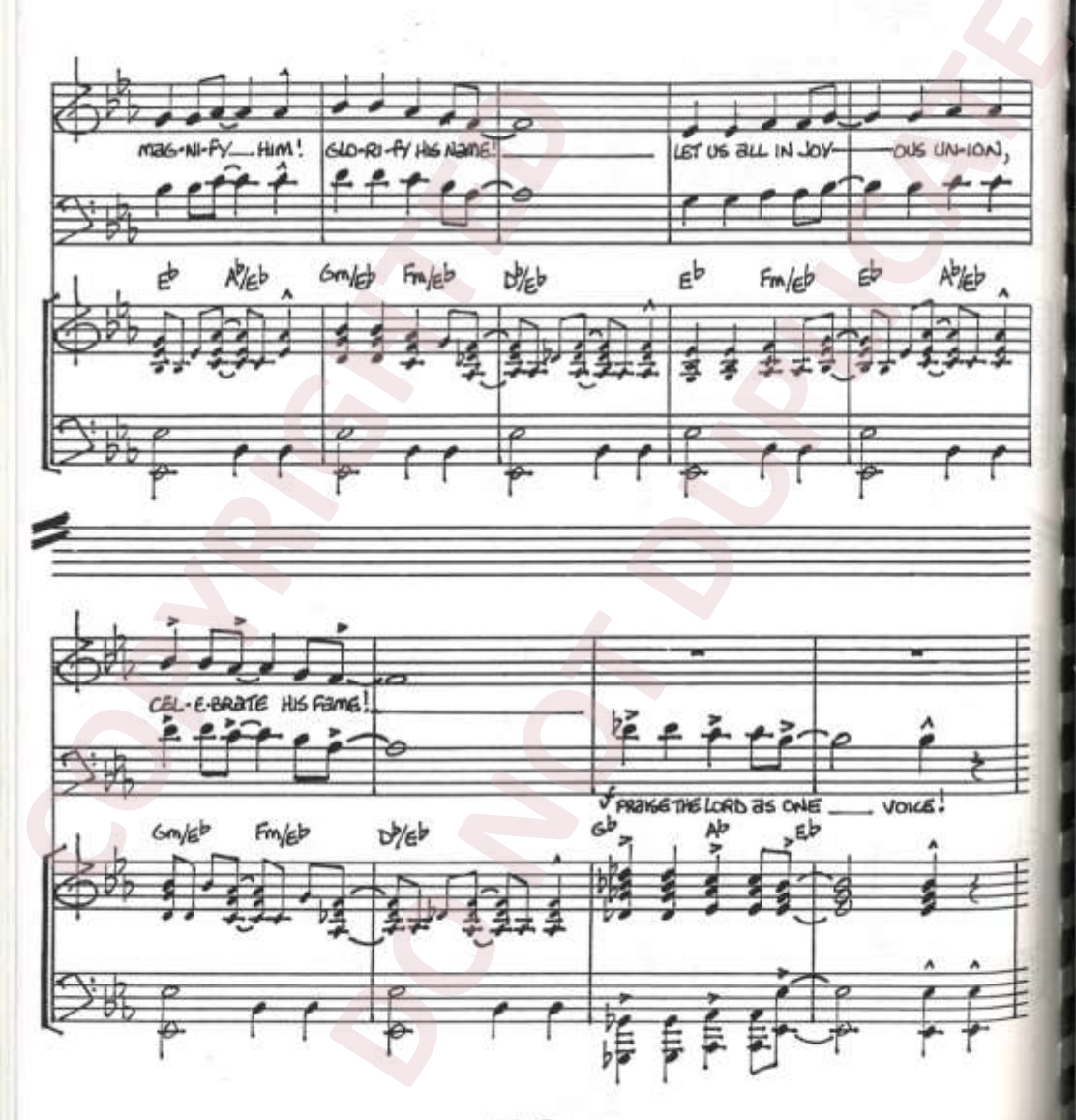

COPYRIGHTED DO NOT DUPLICATE

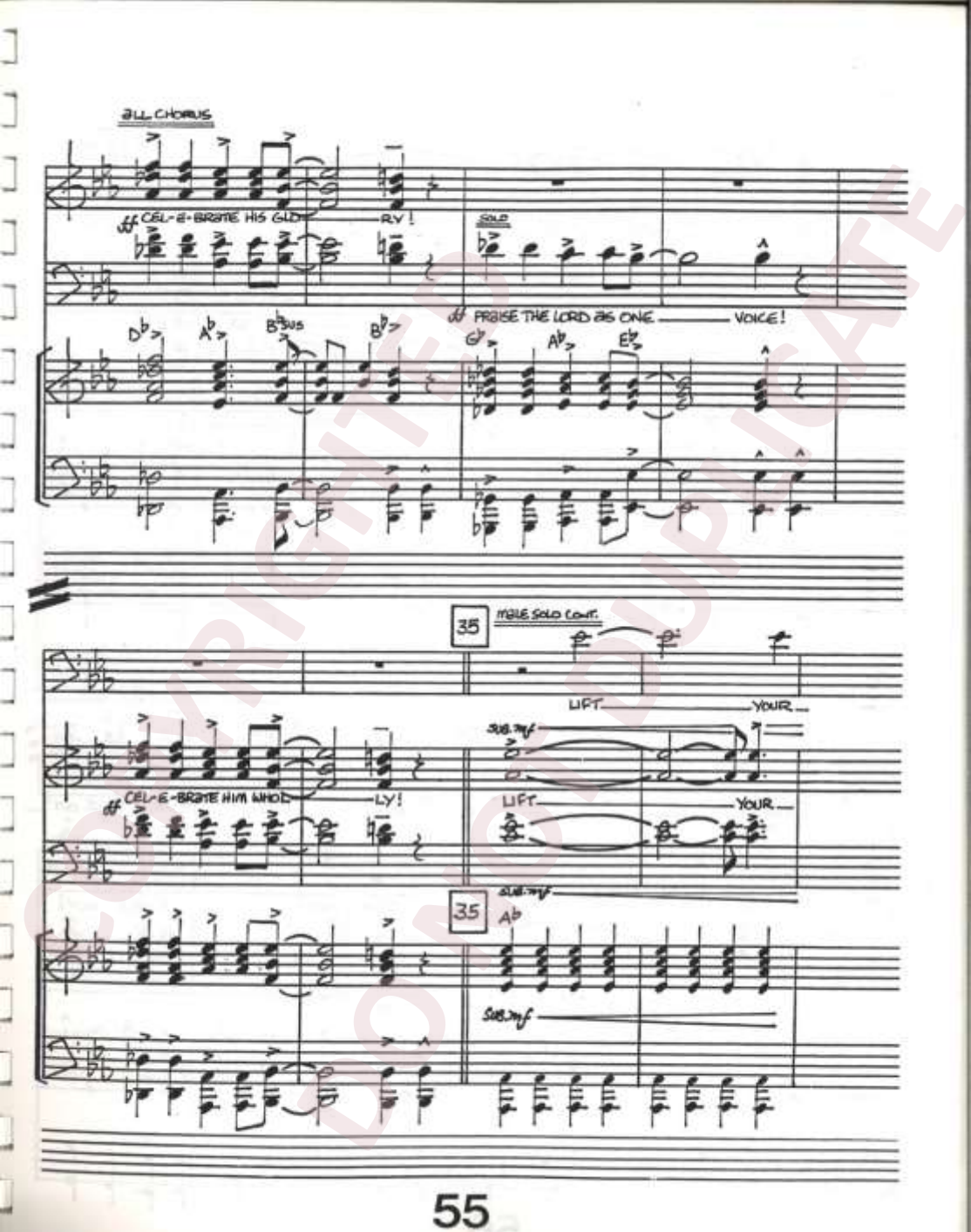

COPYRIGHTED DO NOT DUPLICATE

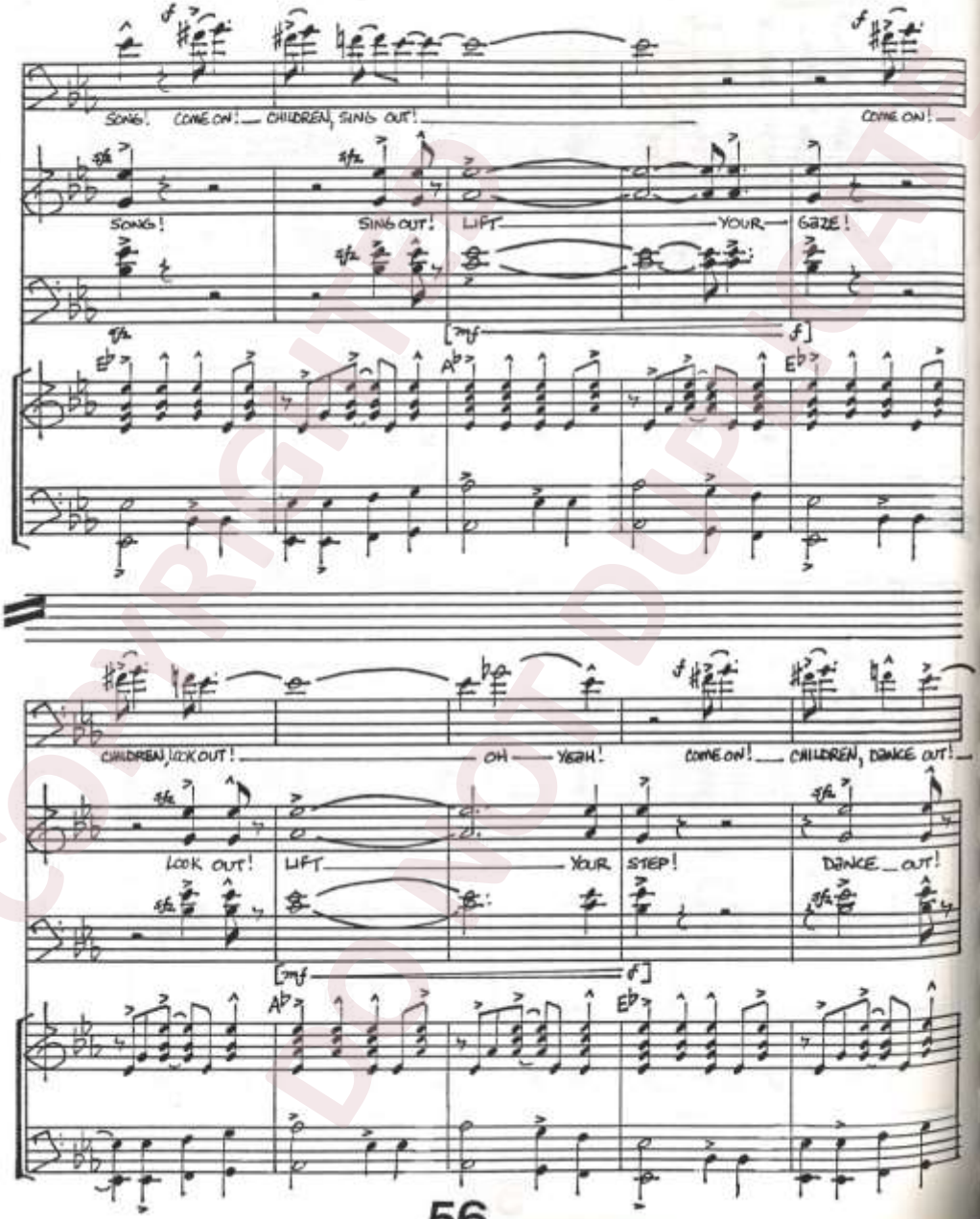
SONG! COME ON! CHILDREN, SING OUT! COME ON!
SONG! SING OUT! LIFT YOUR GAZE!
CHILDREN, LOOK OUT! OH YEAH! COME ON! CHILDREN, DANCE OUT!
LOOK OUT! LIFT YOUR STEP! DANCE OUT!

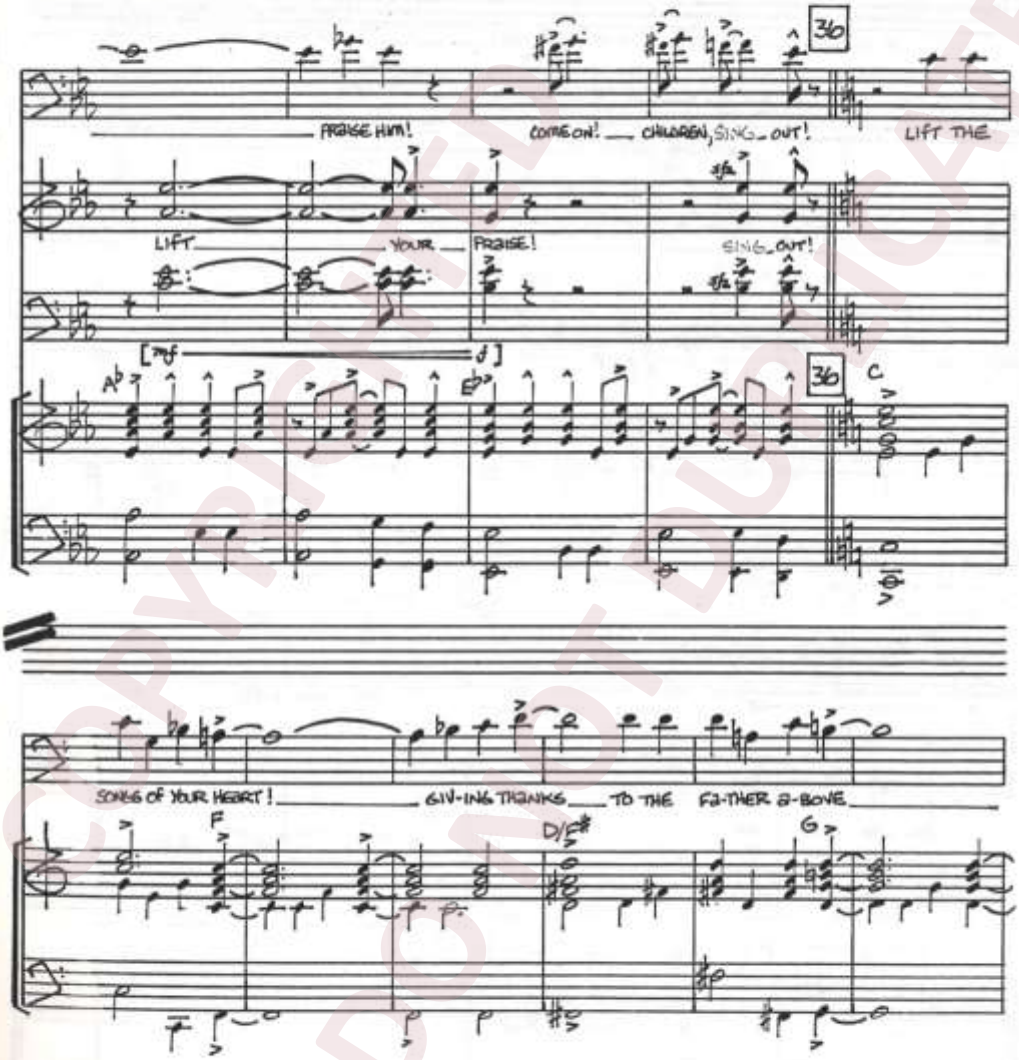

COPYRIGHTED DO NOT DUPLICATE

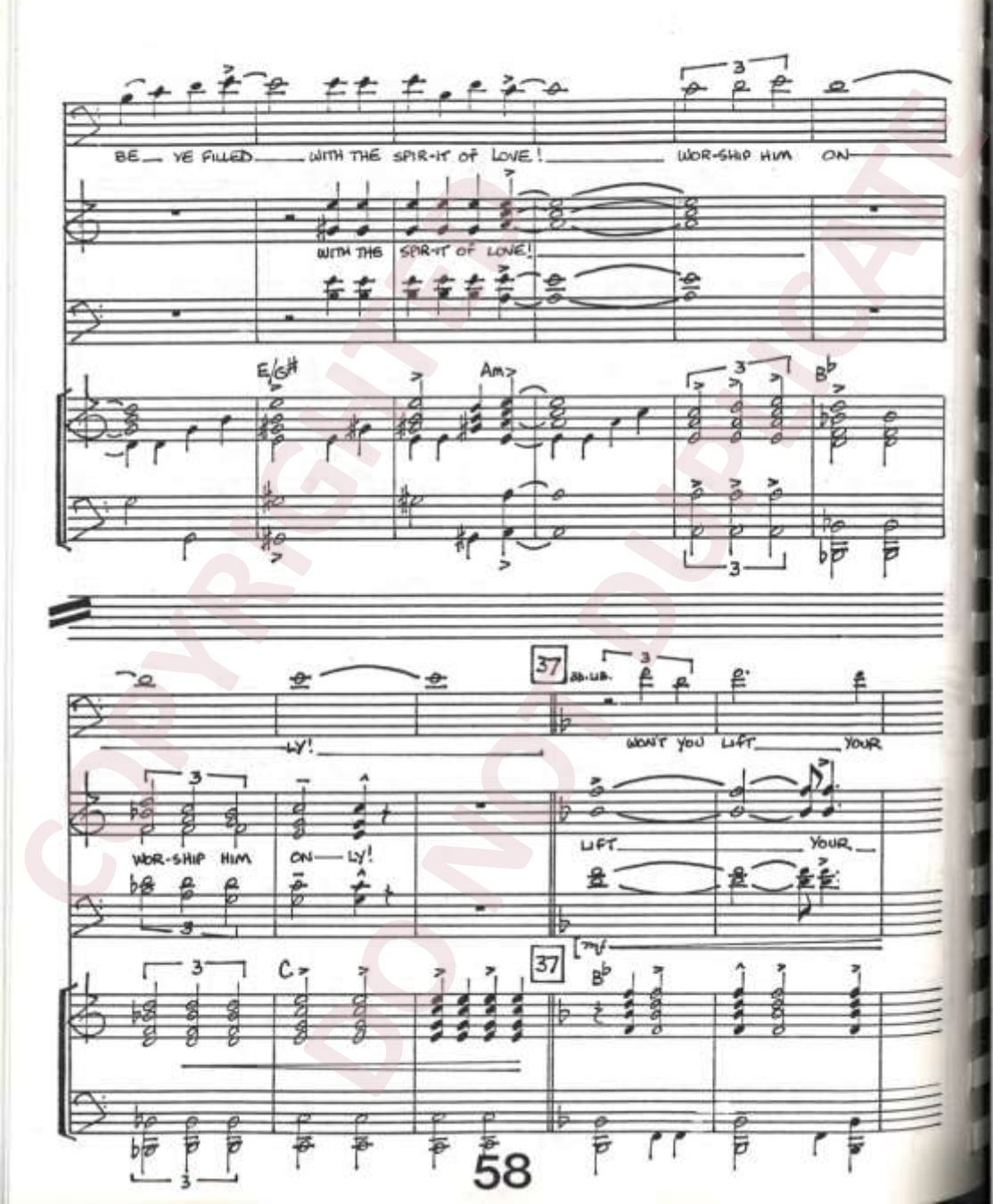

COPYRIGHTED
DO NOT DUPLICATE

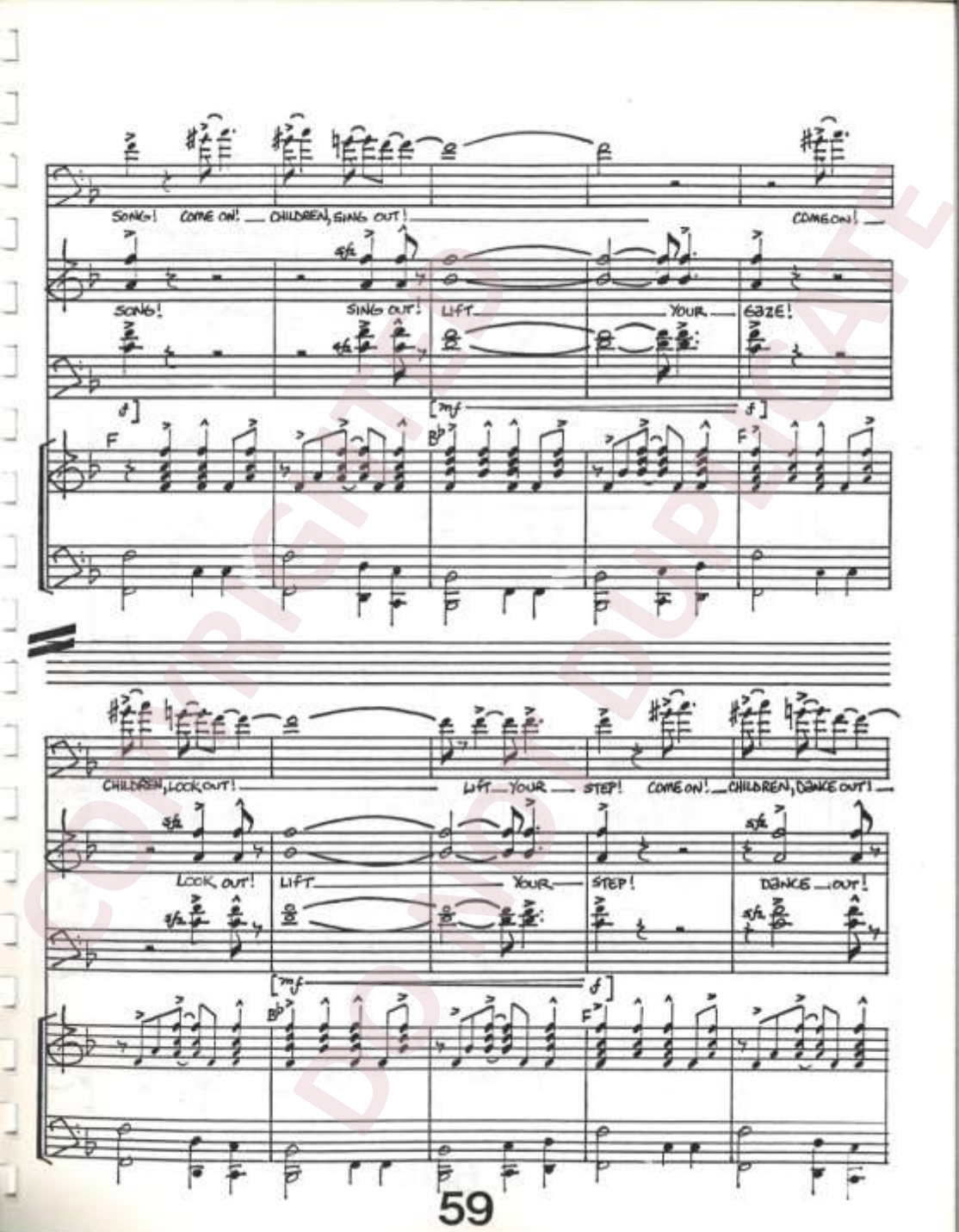

COPYRIGHTED
DO NOT DUPLICATE

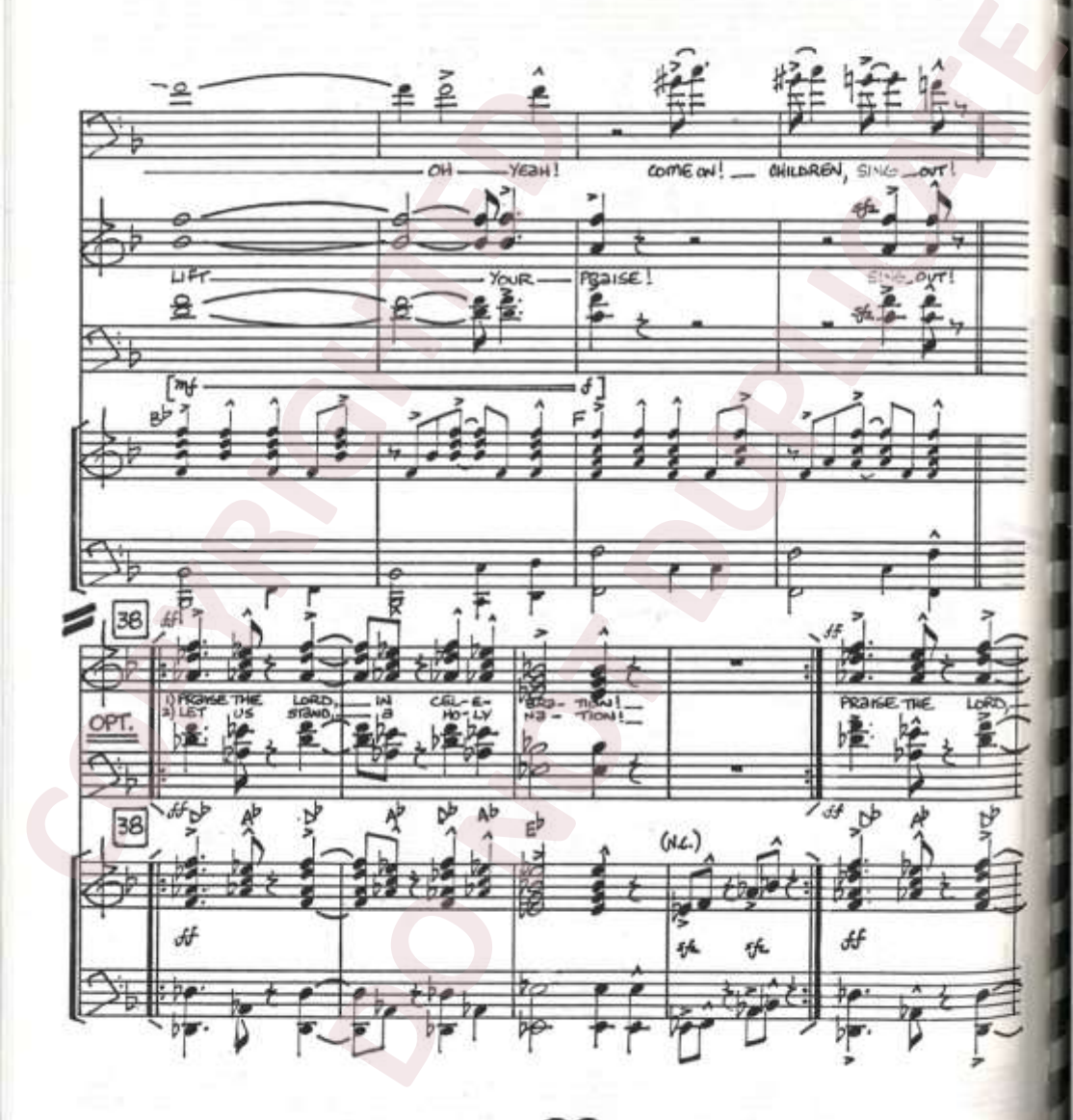

COPYRIGHTED DO NOT DUPLICATE

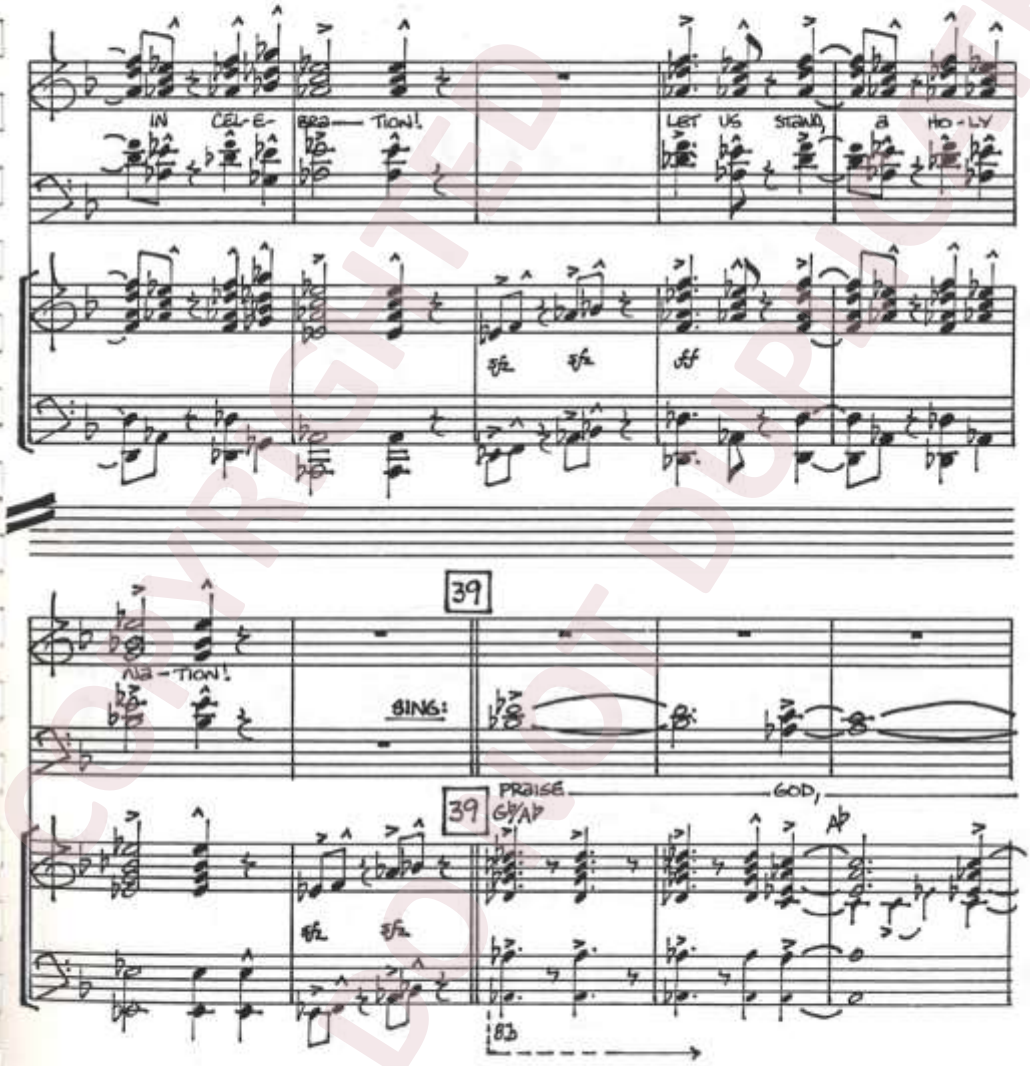

COPYRIGHTED DO NOT DUPLICATE

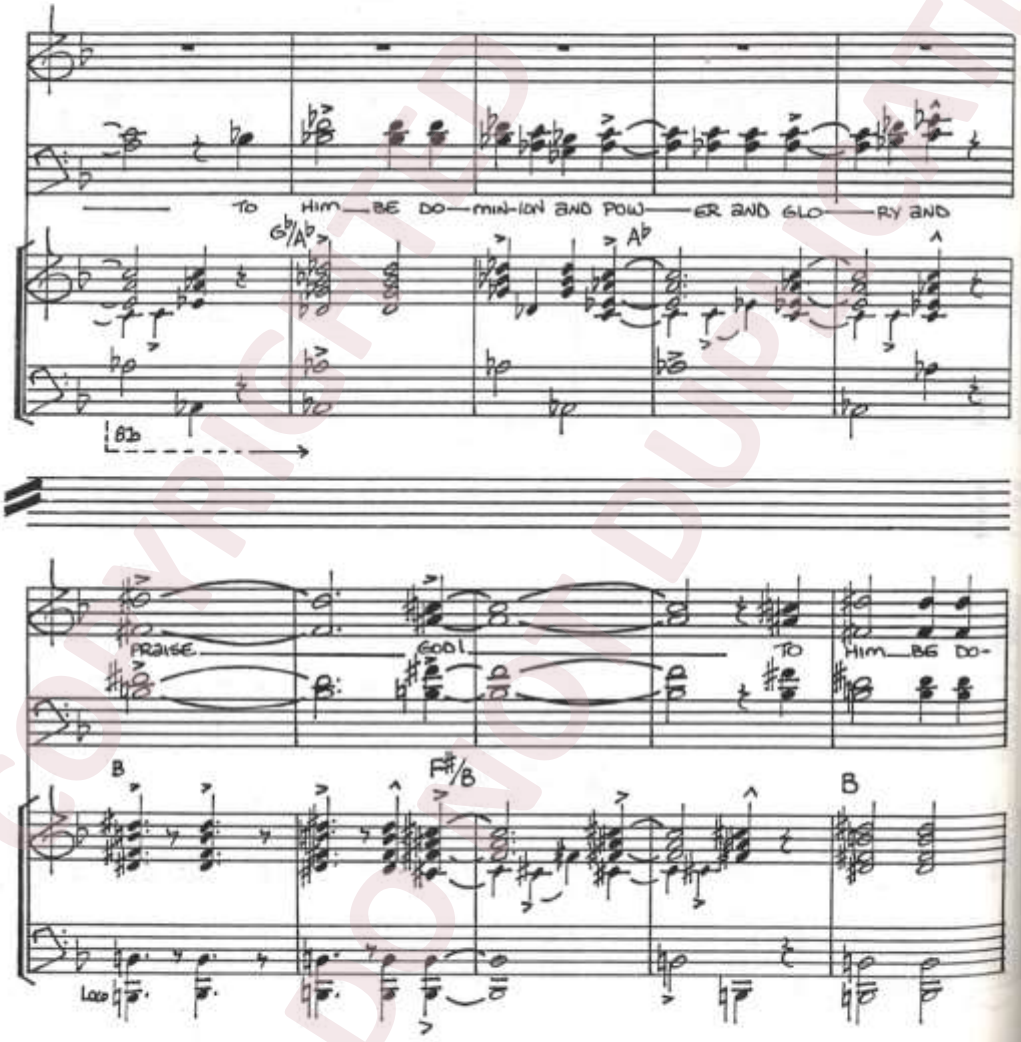

COPYRIGHTED
DO NOT DUPLICATE

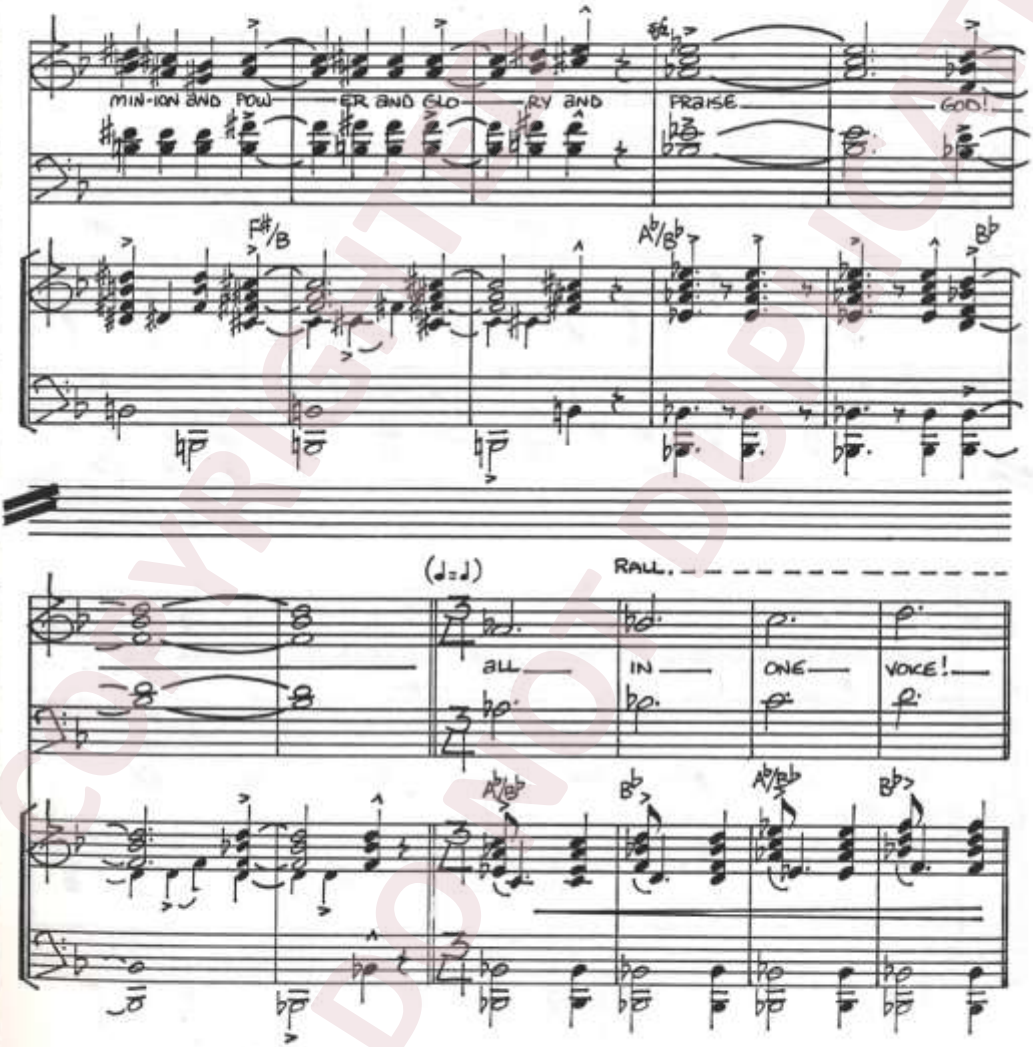

COPYRIGHTED
DO NOT DUPLICATE

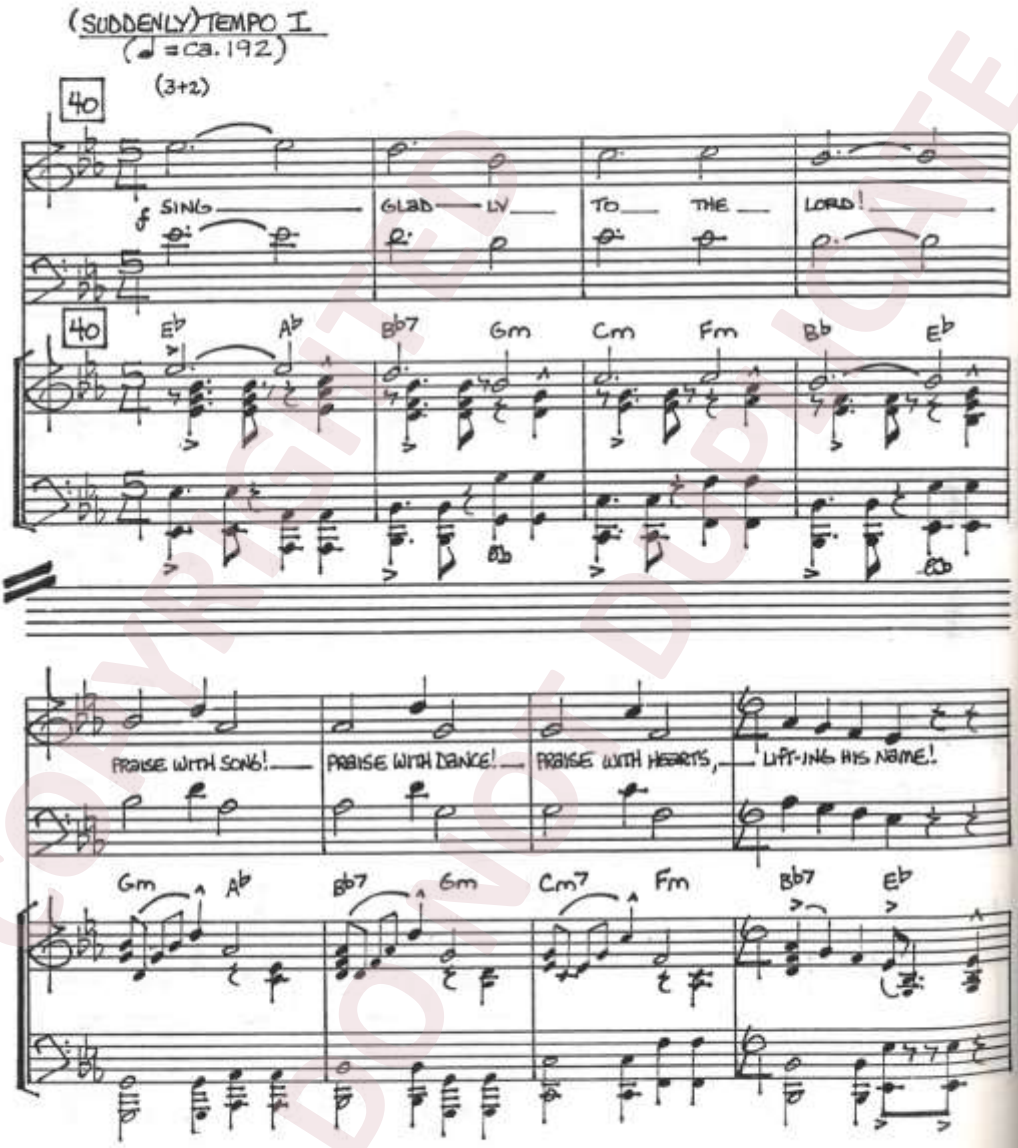

COPYRIGHTED
DO NOT DUPLICATE

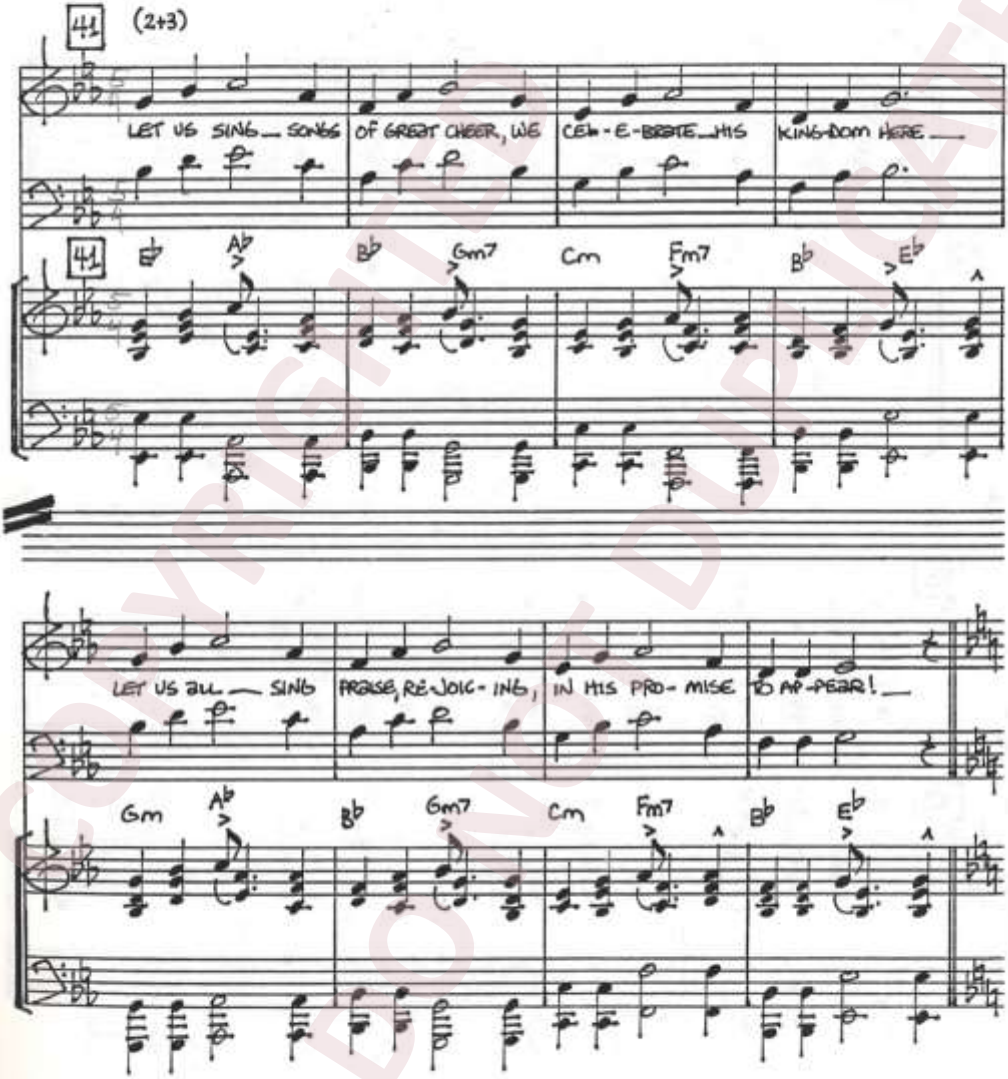

COPYRIGHTED
DO NOT DUPLICATE

(2+3)

42

1) GLO-RY, HON—OR, TO THE FA—THER! HE IS WOR—THY TO BE PRAISED!
2) LET US ALL—JOIN HANDS, RE-JOIC—ING, TO HIS WON—DER, AN-THEMS RAISE!

42 F B♭ F C F C F B♭ F C F

43

GLO-RY, HON—OR, TO THE FA—THER, HE IS WOR—THY TO BE PRAISED!

43 G C G D G D G C G D G

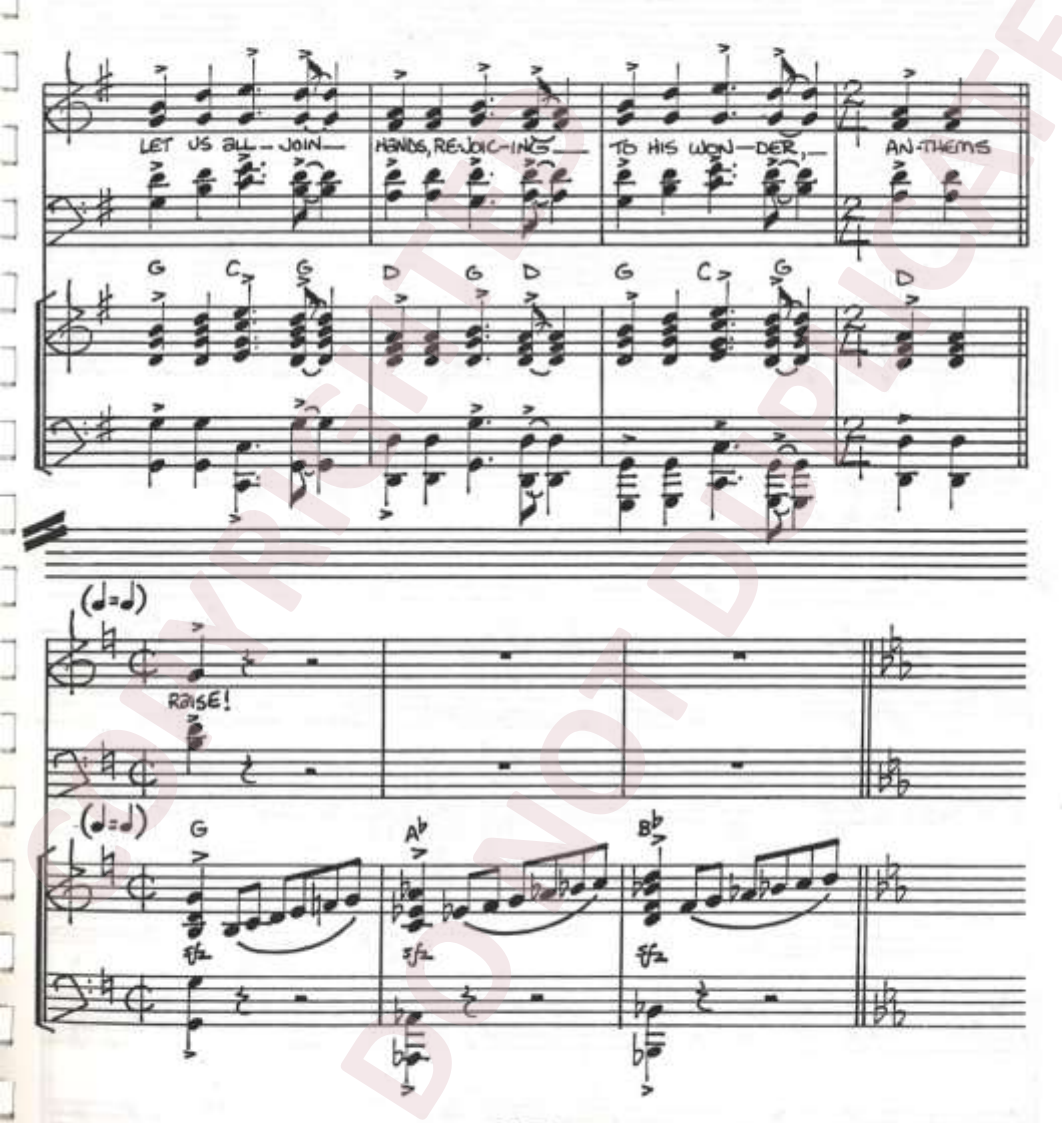

COPYRIGHTED
DO NOT DUPLICATE

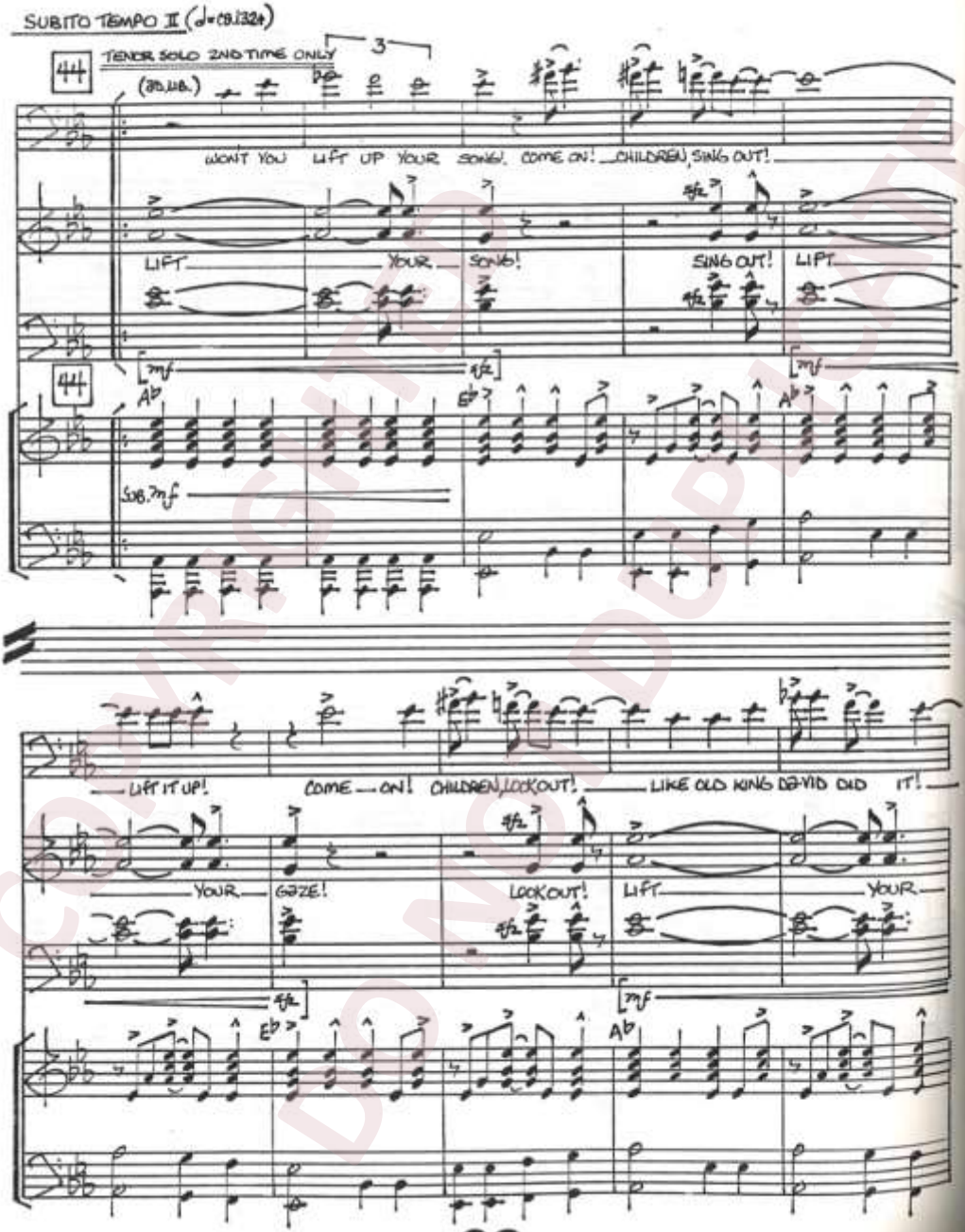
SUBITO TEMPO II (♩=CB.1324)
TENOR SOLO 2ND TIME ONLY
(ad.lib.)
WON'T YOU LIFT UP YOUR SONG! COME ON! CHILDREN, SING OUT!
LIFT YOUR SONG! SING OUT! LIFT
SUB. mf
LIFT IT UP! COME ON! CHILDREN, LOOK OUT! LIKE OLD KING DAVID DID IT!
YOUR GAZE! LOOK OUT! LIFT YOUR

COPYRIGHTED DO NOT DUPLICATE

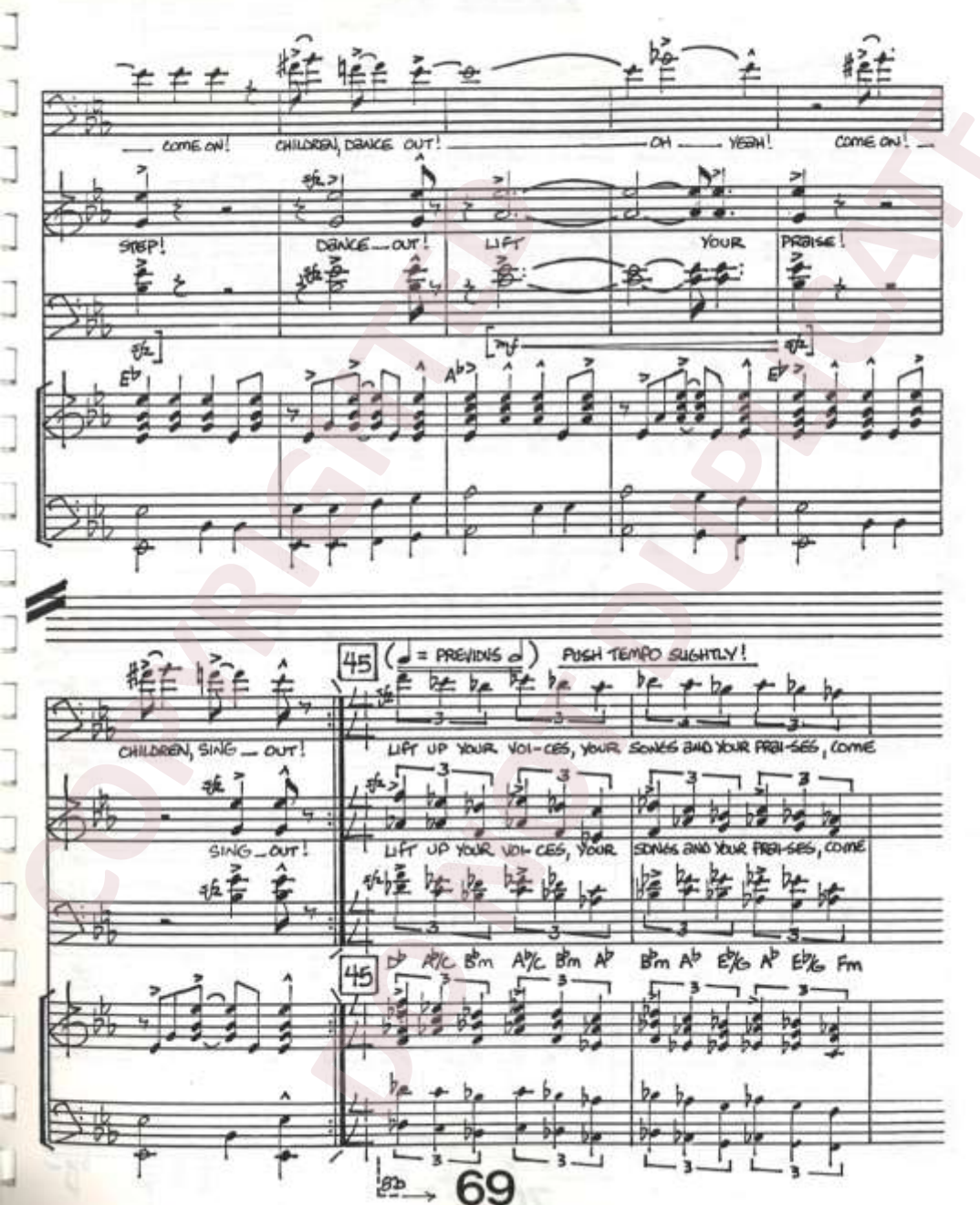
COME ON! CHILDREN, DANCE OUT! OH YEAH! COME ON!
STEP! DANCE OUT! LIFT YOUR PRAISE!
45 (♩ = PREVIOUS ♩) PUSH TEMPO SLIGHTLY!
CHILDREN, SING OUT! LIFT UP YOUR VOI-CES, YOUR SONGS AND YOUR PRAI-SES, COME
SING OUT! LIFT UP YOUR VOI-CES, YOUR SONGS AND YOUR PRAI-SES, COME
45
Db A♭/C B♭m A♭/C B♭m A♭ B♭m A♭ E♭/G A♭ E♭/G Fm
!8b
69

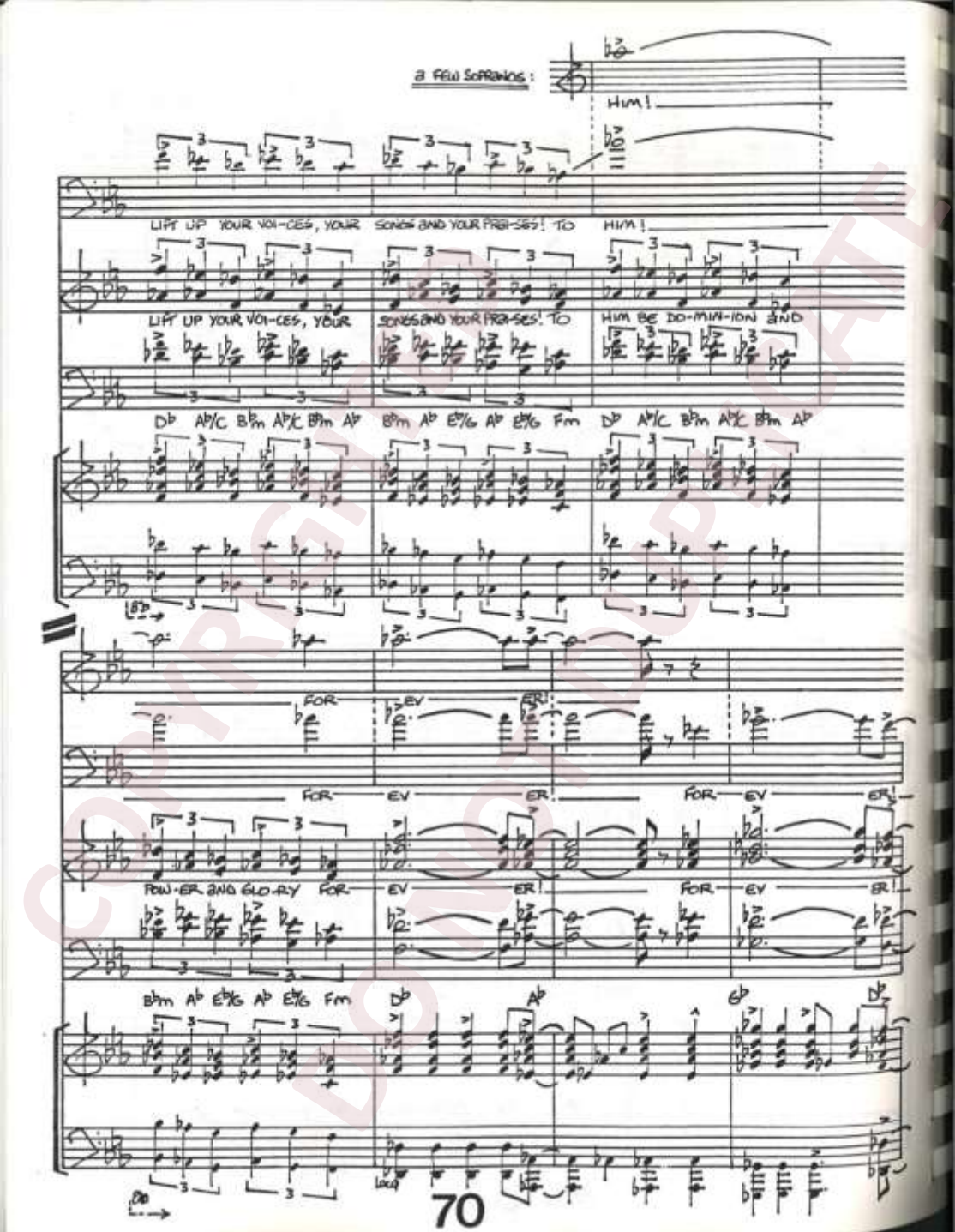
a few sopranos:
Him!
Lift up your voi-ces, your songs and your pra-ses! To Him!
Lift up your voi-ces, your songs and your pra-ses! To Him be do-min-ion and
D♭ A♭/C B♭m A♭/C B♭m A♭ B♭m A♭ E♭7/G A♭ E♭7/G Fm D♭ A♭/C B♭m A♭/C B♭m A♭
for ev er!
for ev er! for ev er!
pow-er and glo-ry for ev er! for ev er!
B♭m A♭ E♭7/G A♭ E♭7/G Fm D♭ A♭ E♭ D♭
70

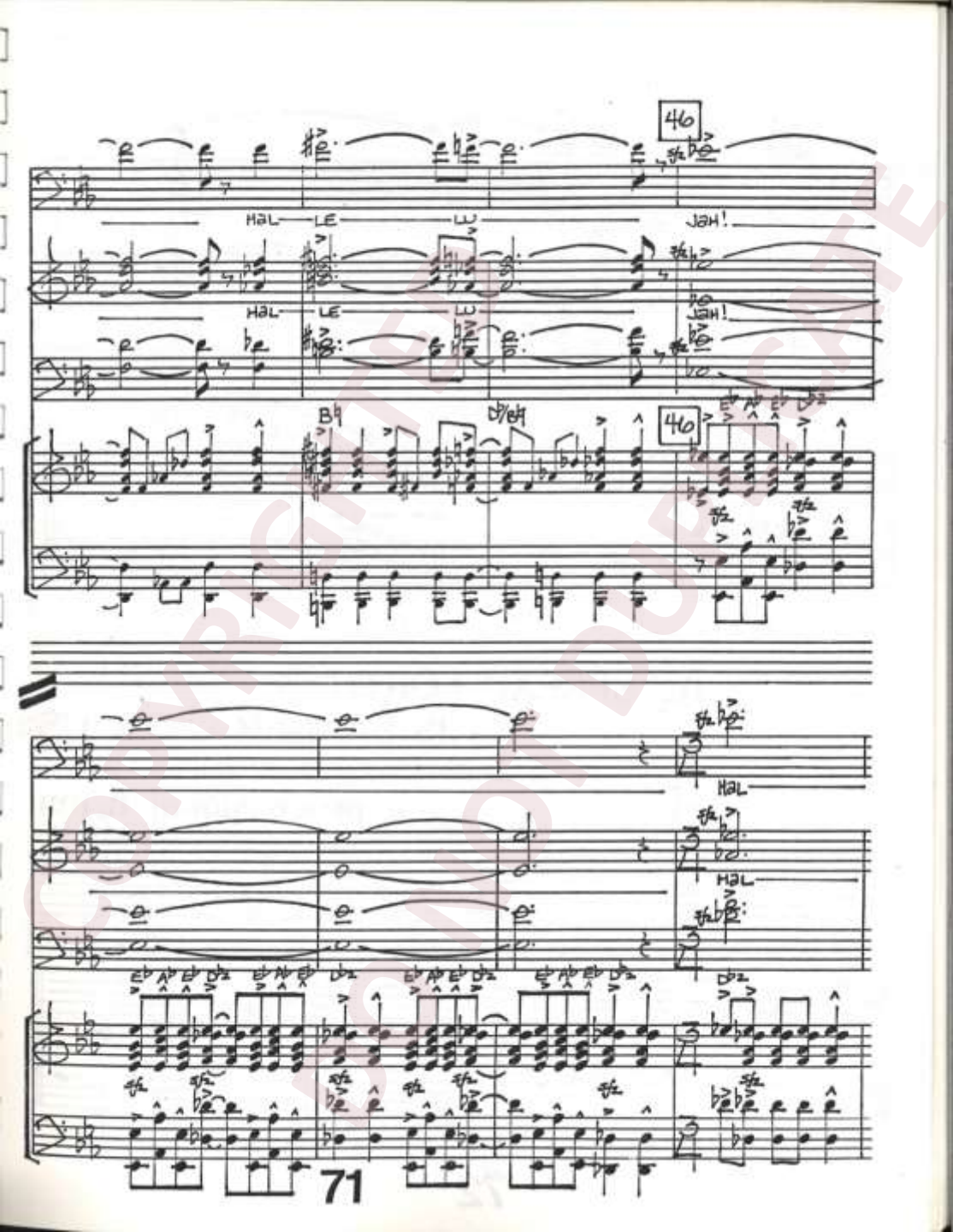

COPYRIGHTED
DO NOT DUPLICATE

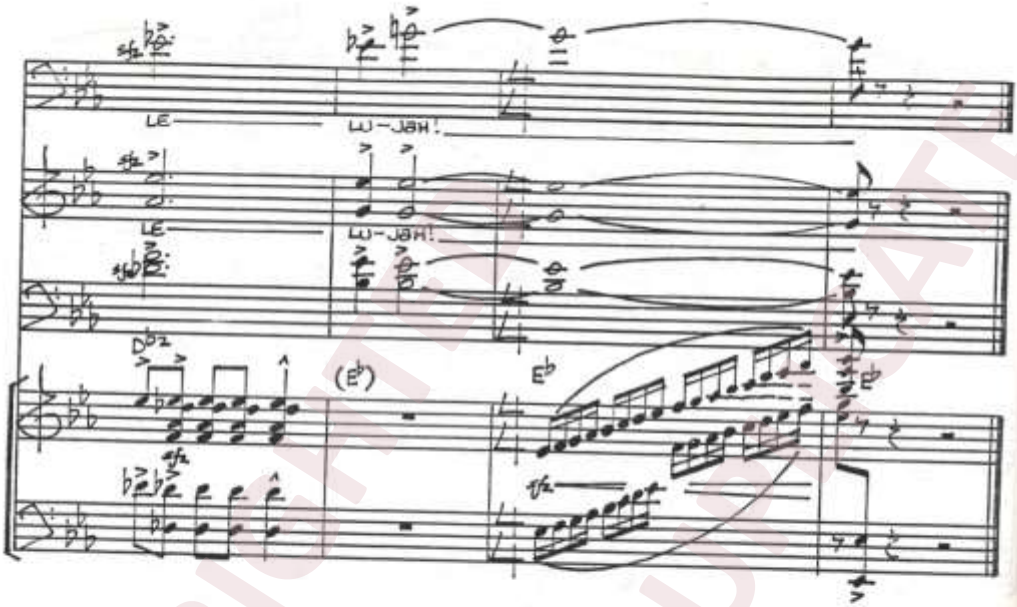

IV. SPREAD FORTH HIS BANNER OVER US

a processional hymn

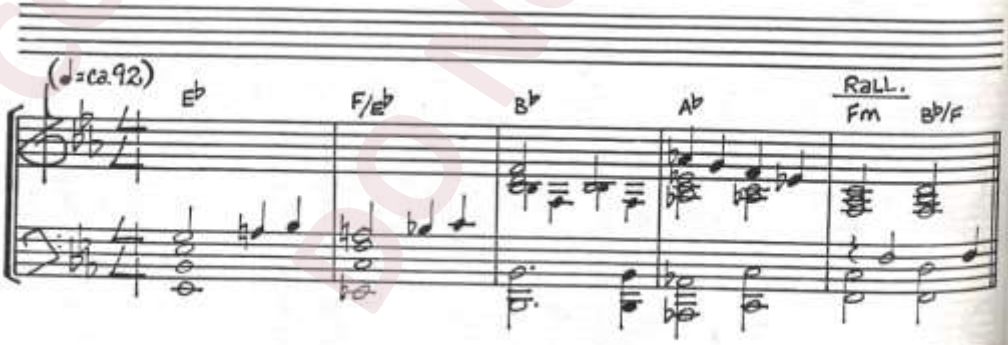

COPYRIGHTED MATERIAL
DO NOT DUPLICATE

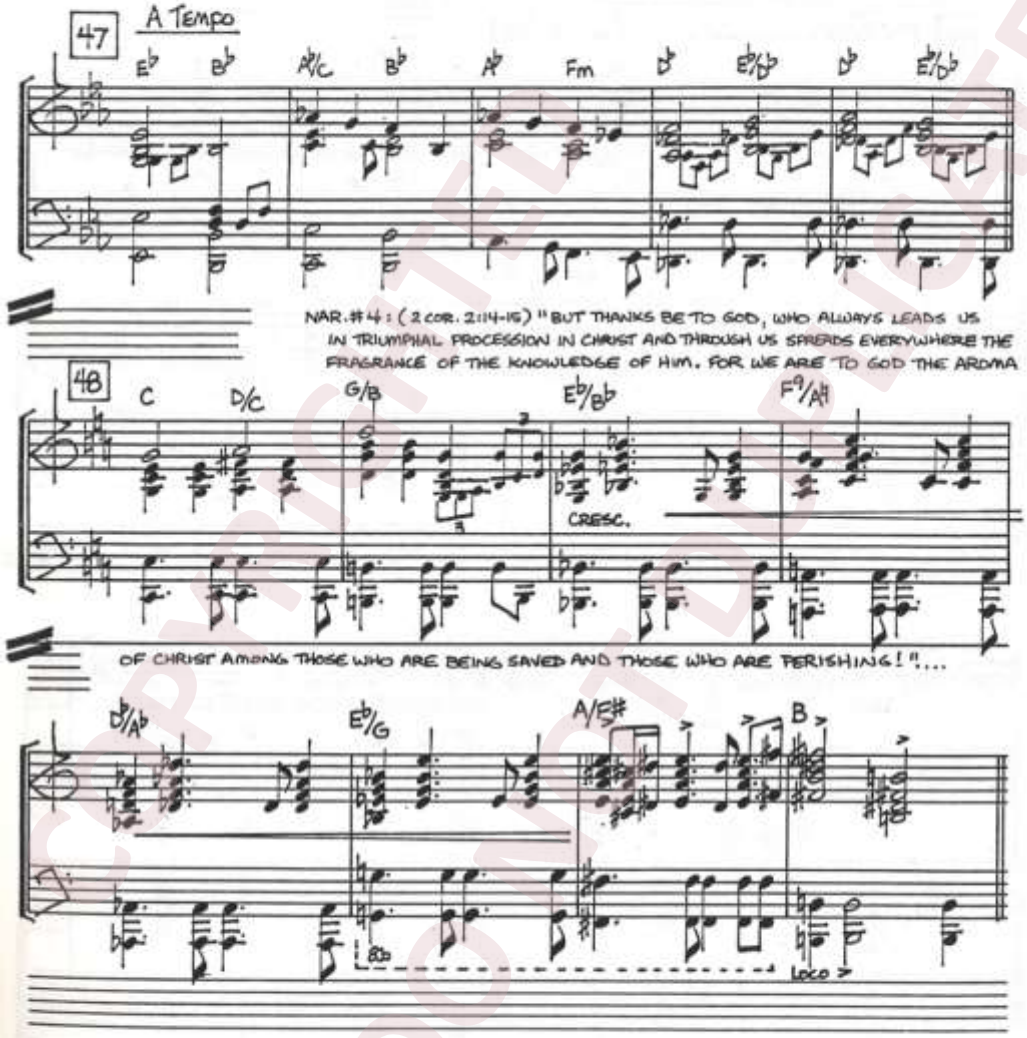

COPYRIGHTED MATERIAL DO NOT DUPLICATE

SLIDE #4 UP/TEXT: ISA 11:10

49 BROADEN (♩=ca.86)

mf

SPREAD FORTH HIS BAN-NER O'ER US, PRO-CLAIM HIS HO-LY

49

Db Gb Db/F Cb/Eb Db Cb Abm

mf

REIGN SING FORTH, O EARTH-LY KING-DOMS, RE-LEASE THE GLAD RE-

Db Db/C Db/F Gb Db/F Cb/Eb Db Abm Db

COPYRIGHTED DO NOT DUPLICATE

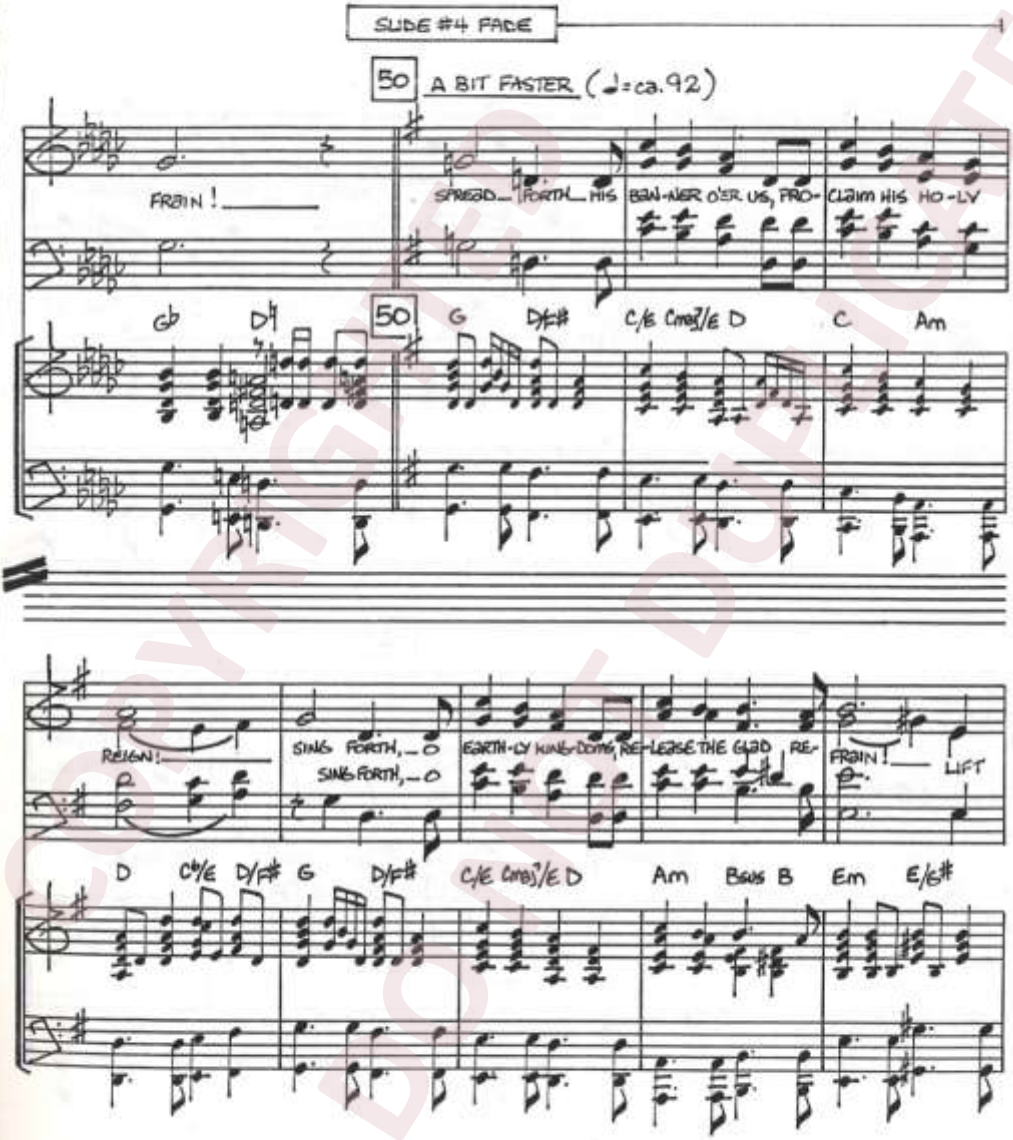

COPYRIGHTED DO NOT DUPLICATE

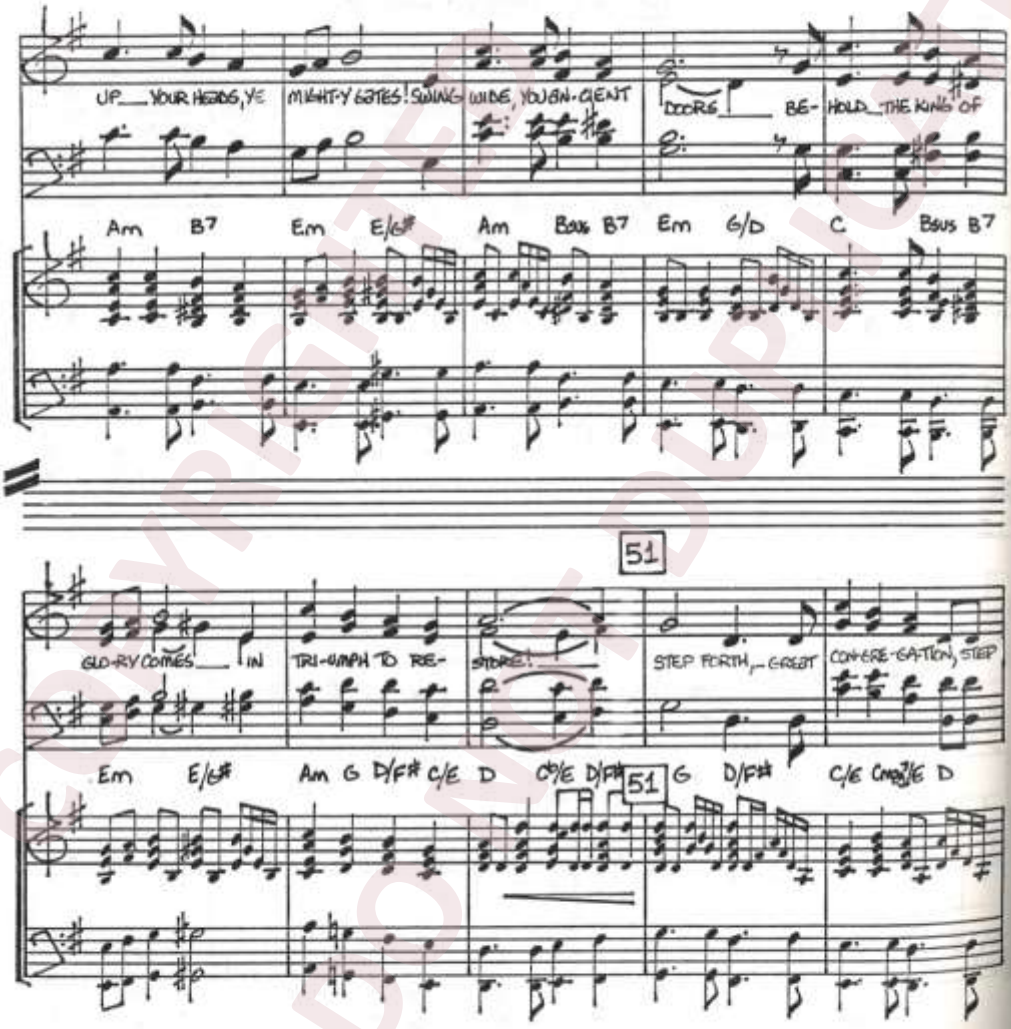

COPYRIGHTED MATERIAL DO NOT DUPLICATE

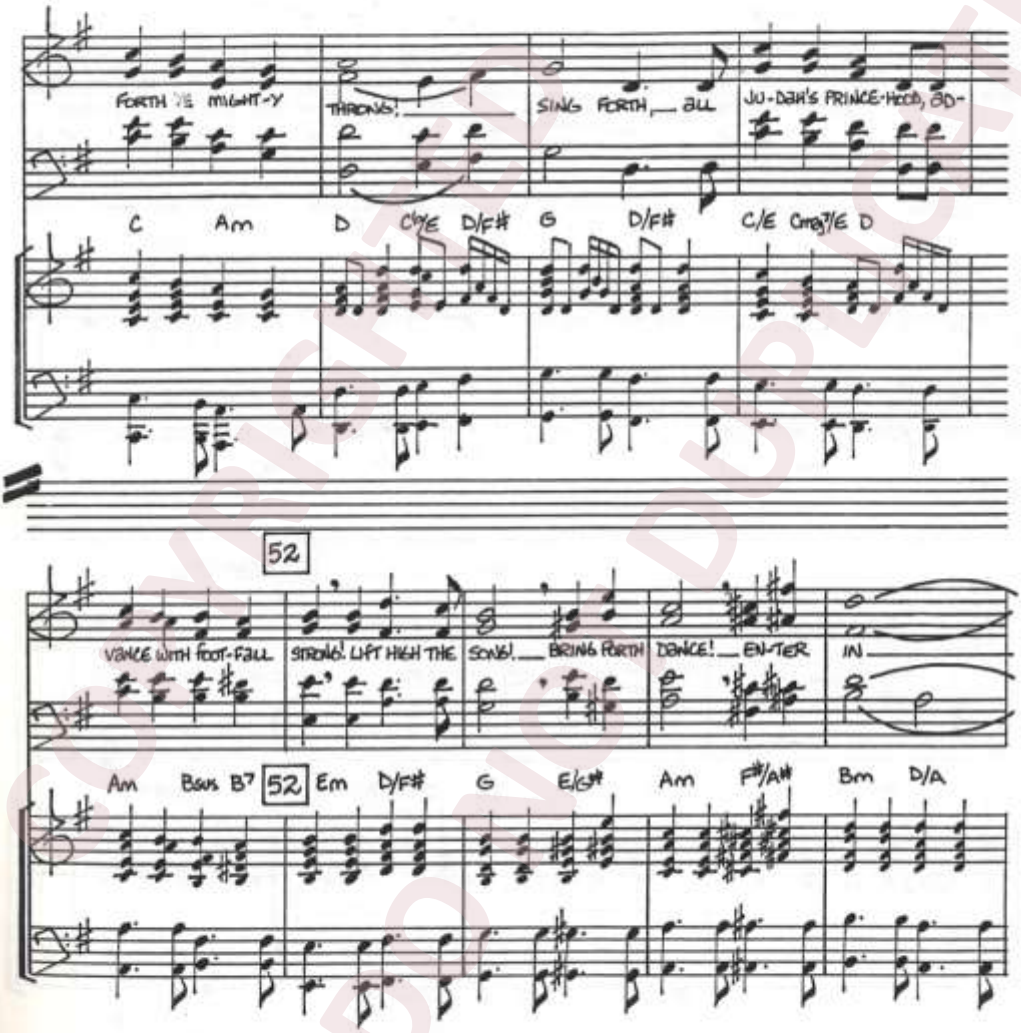

COPYRIGHTED
DO NOT DUPLICATE

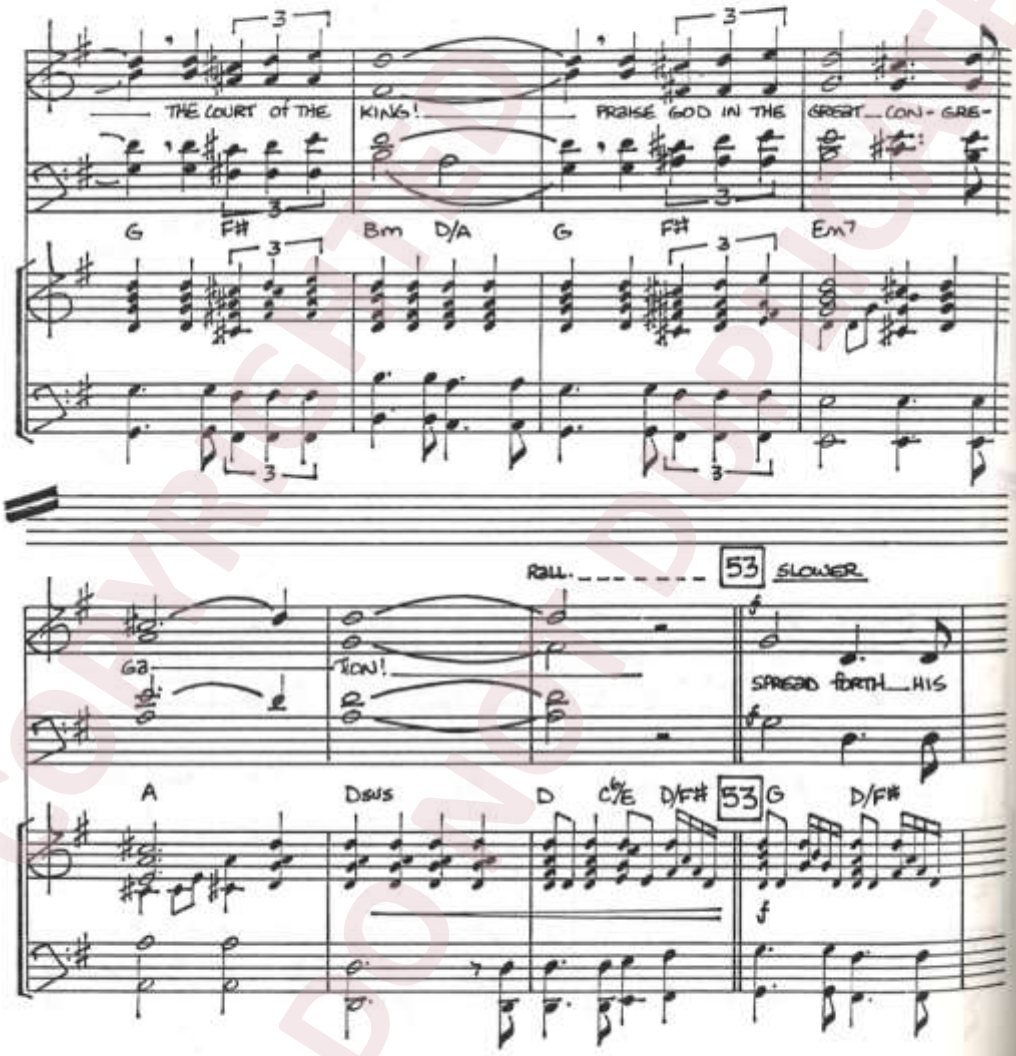
THE COURT OF THE KING! PRAISE GOD IN THE GREAT CON-GRE-
G F# Bm D/A G F# Em7
RALL. 53 SLOWER
GA TION! SPREAD FORTH HIS
A Dsus D C6/E D/F# 53 G D/F#

COPYRIGHTED DO NOT DUPLICATE

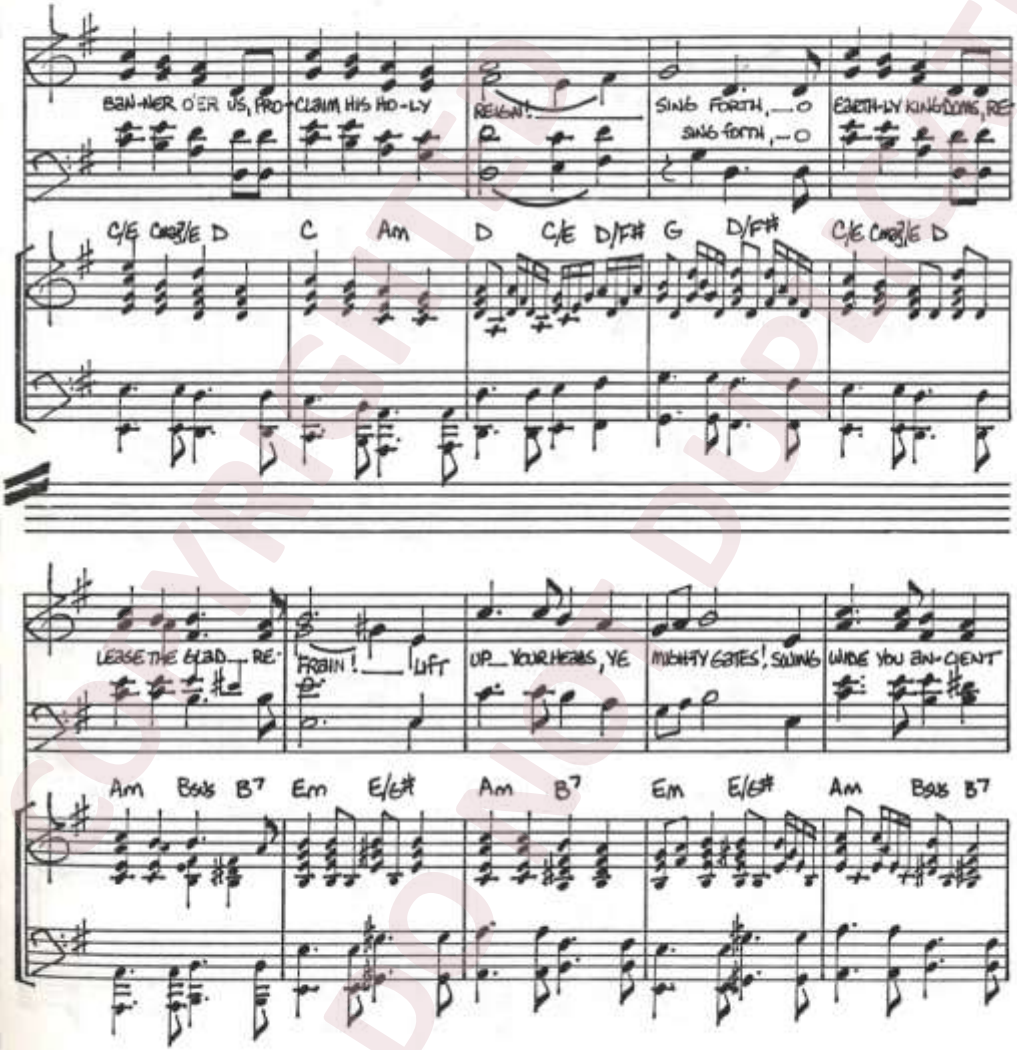

COPYRIGHTED DO NOT DUPLICATE

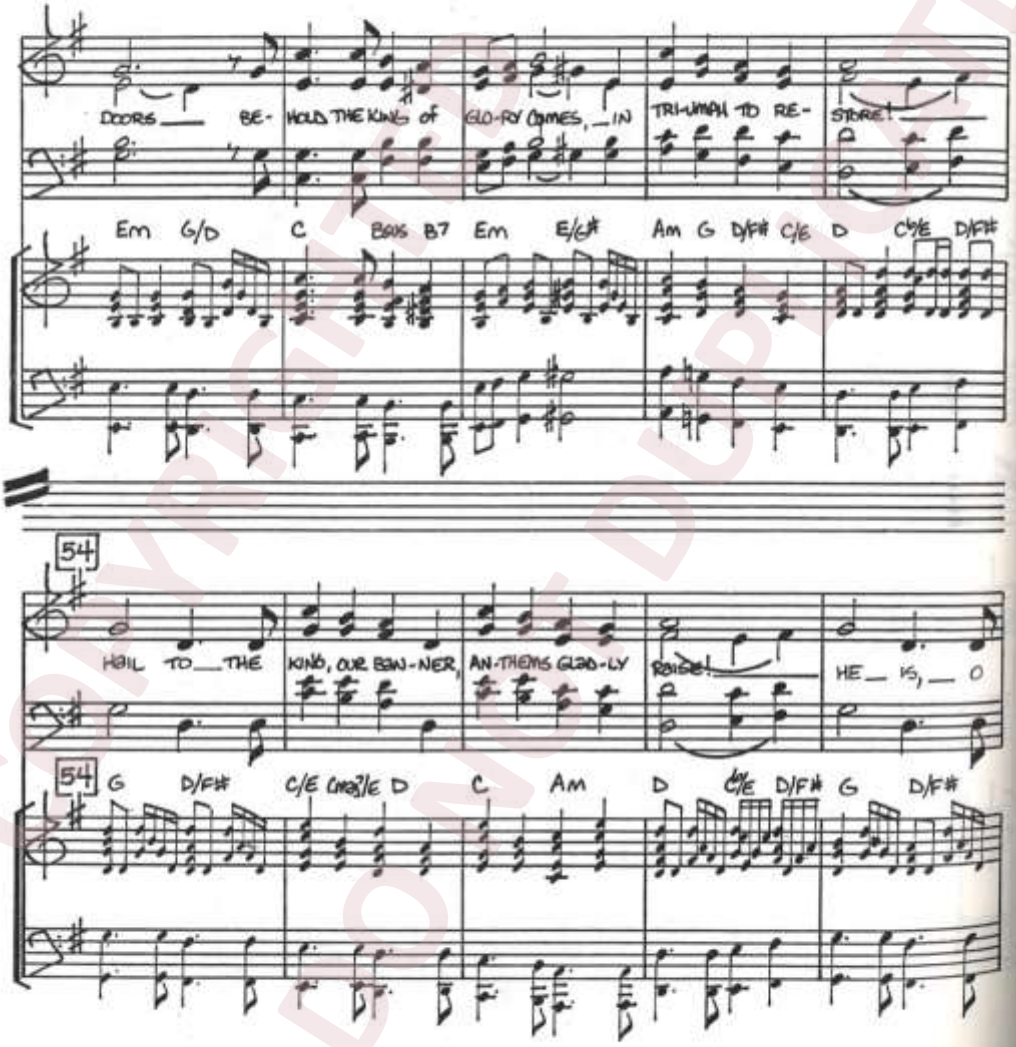

COPYRIGHTED DO NOT DUPLICATE

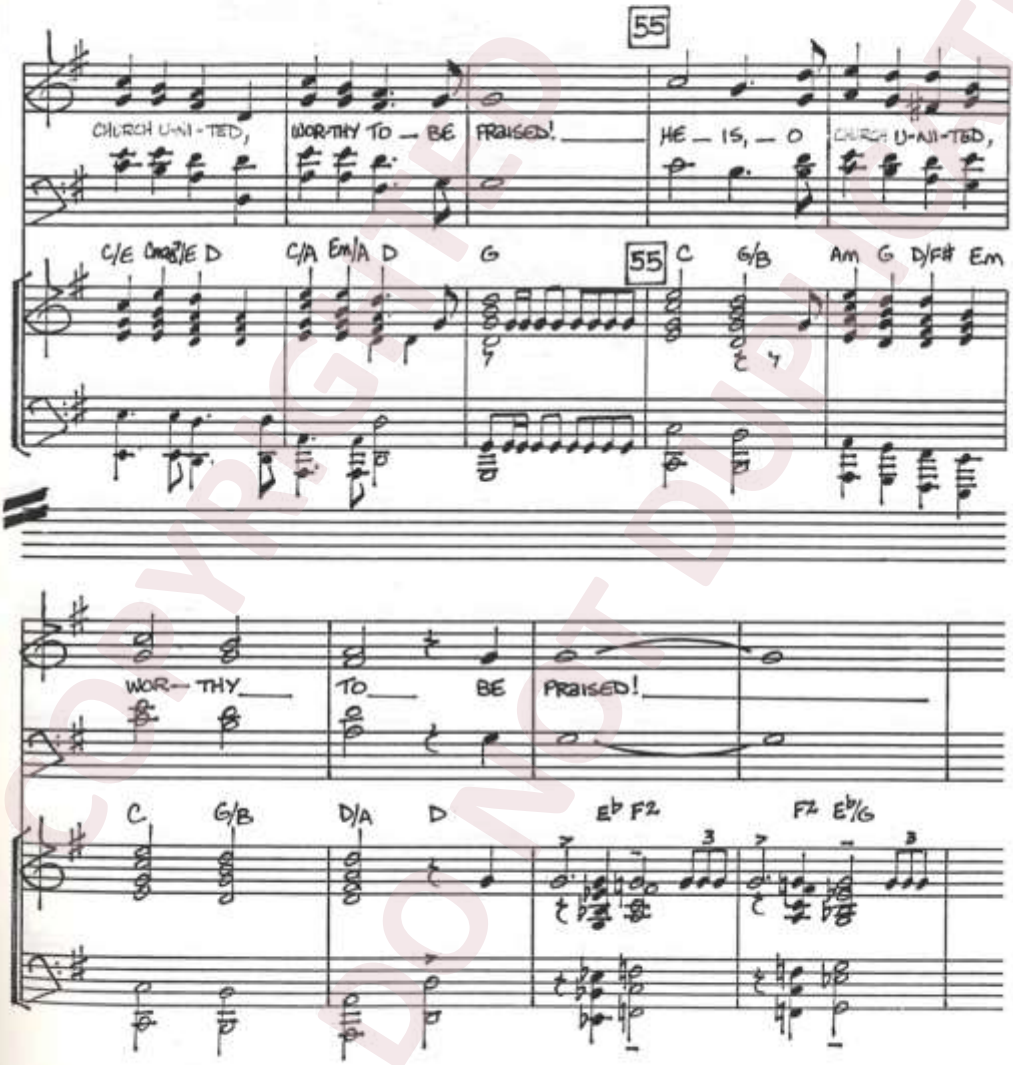

COPYRIGHTED DO NOT DUPLICATE

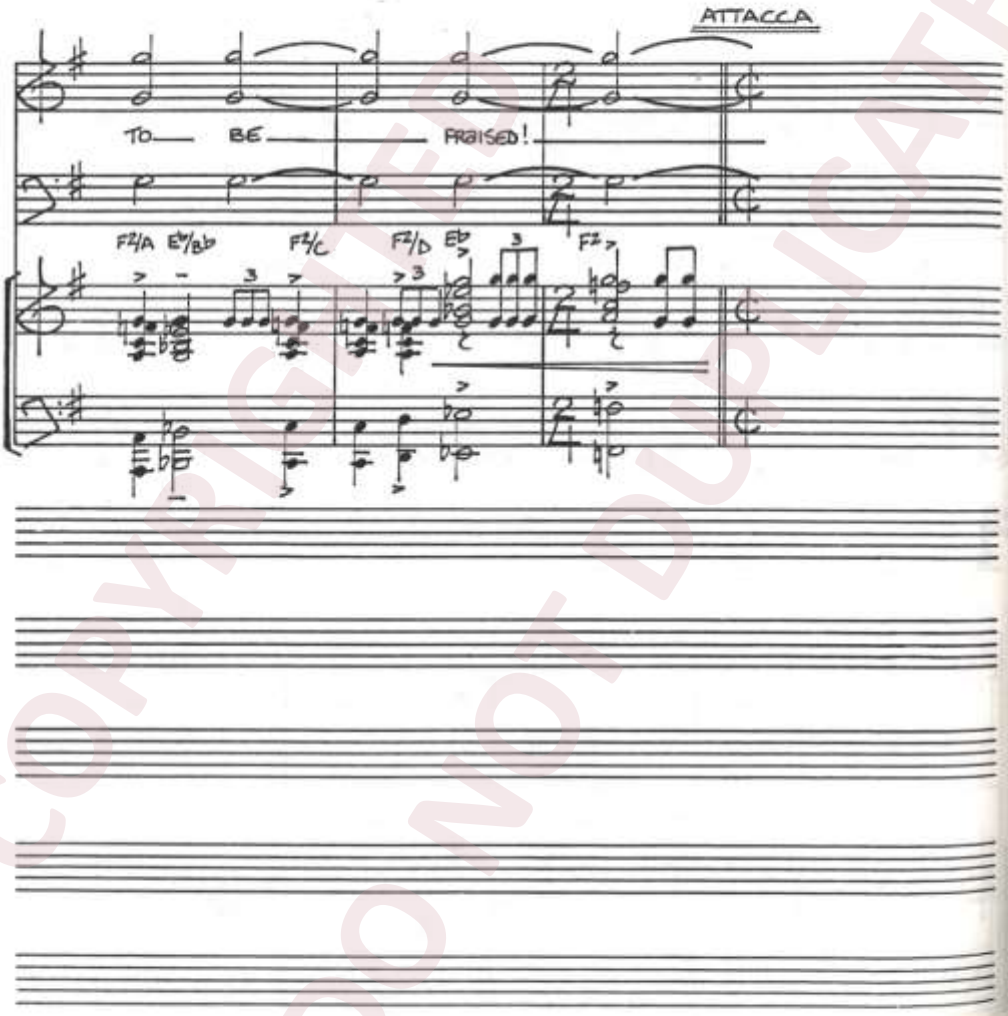

COPYRIGHTED
DO NOT DUPLICATE

V. PROCLAIM THE POWER OF OUR GOD!

(Ps 68:2,4,32-34)

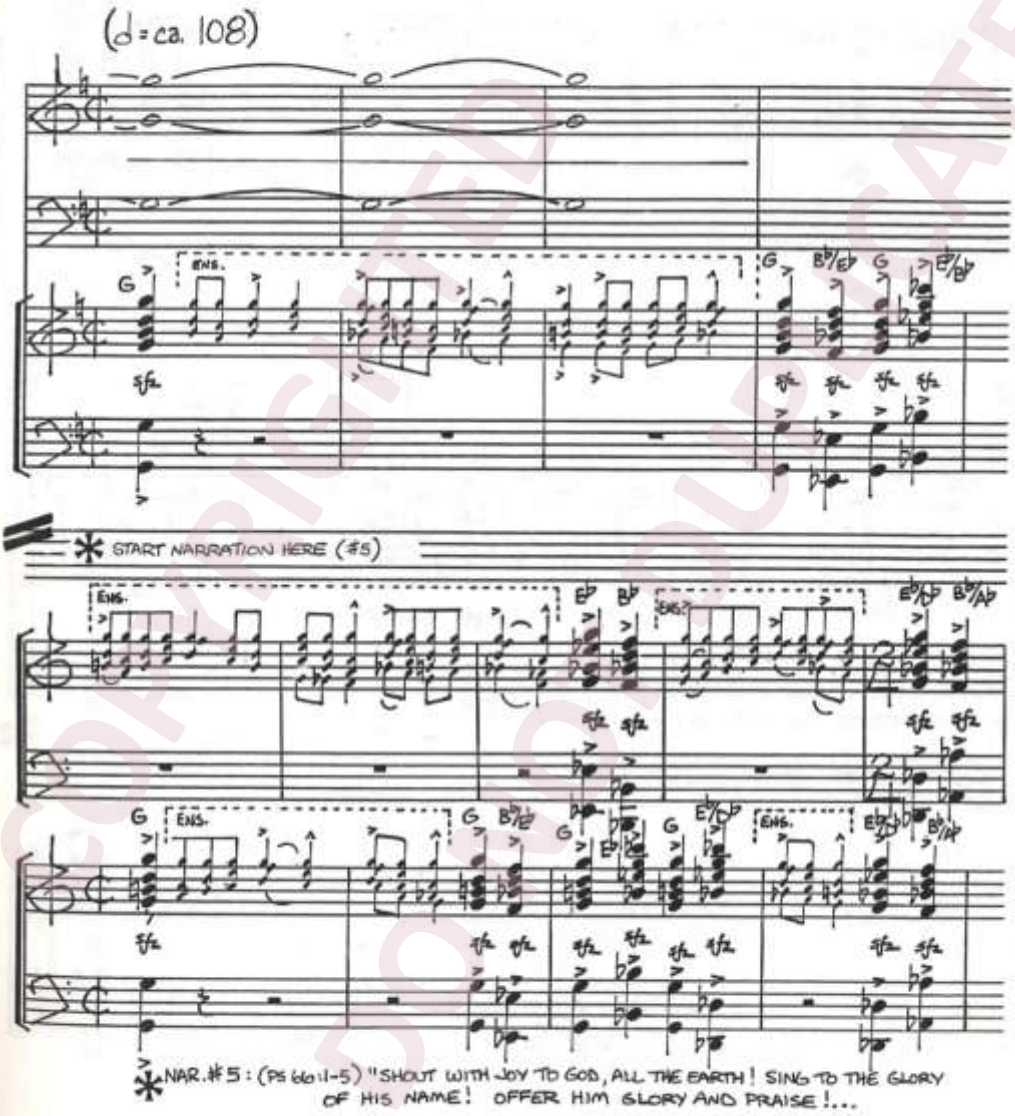

COPYRIGHTED DO NOT DUPLICATE

SAY TO GOD, 'HOW AWESOME ARE YOUR DEEDS!' . . . . . SO GREAT IS YOUR POWER THAT YOUR

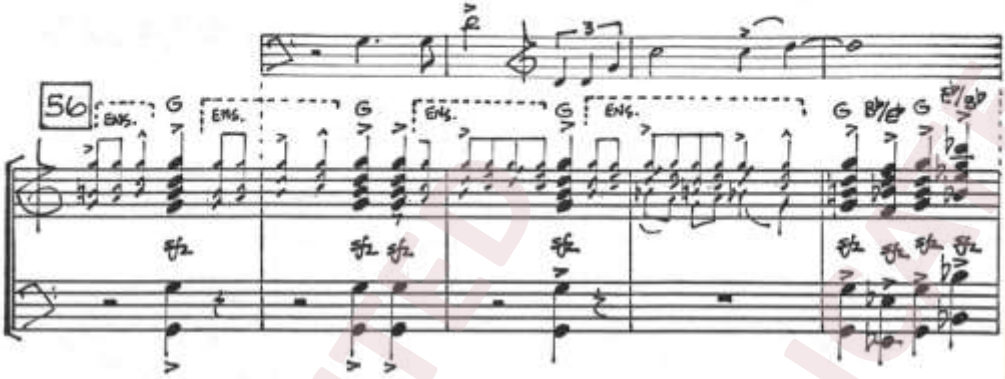

ENEMIES CRINGE BEFORE YOU! ALL THE EARTH BOWS DOWN TO YOU, THEY SING PRAISE TO YOUR NAME! COME AND SEE WHAT GOD HAS DONE, . . .

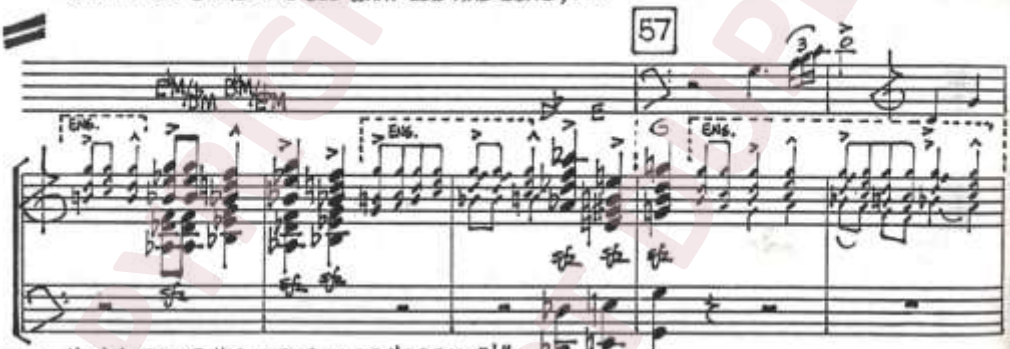

HOW AWESOME HIS WORKS IN MAN'S BEHALF!" . . .

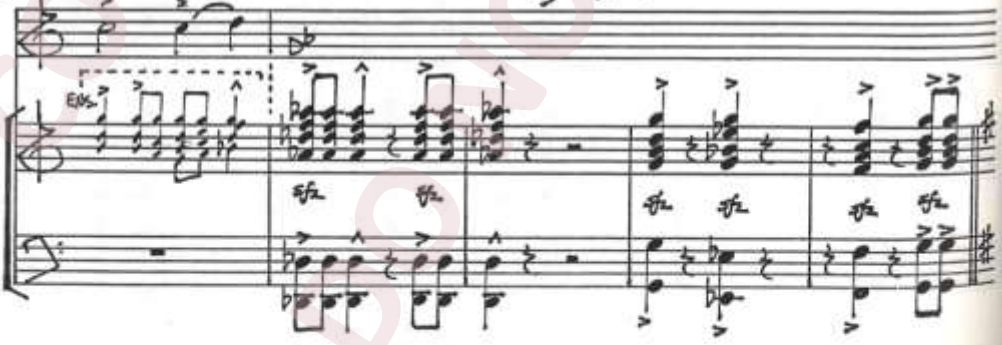

COPYRIGHTED DO NOT PRINT

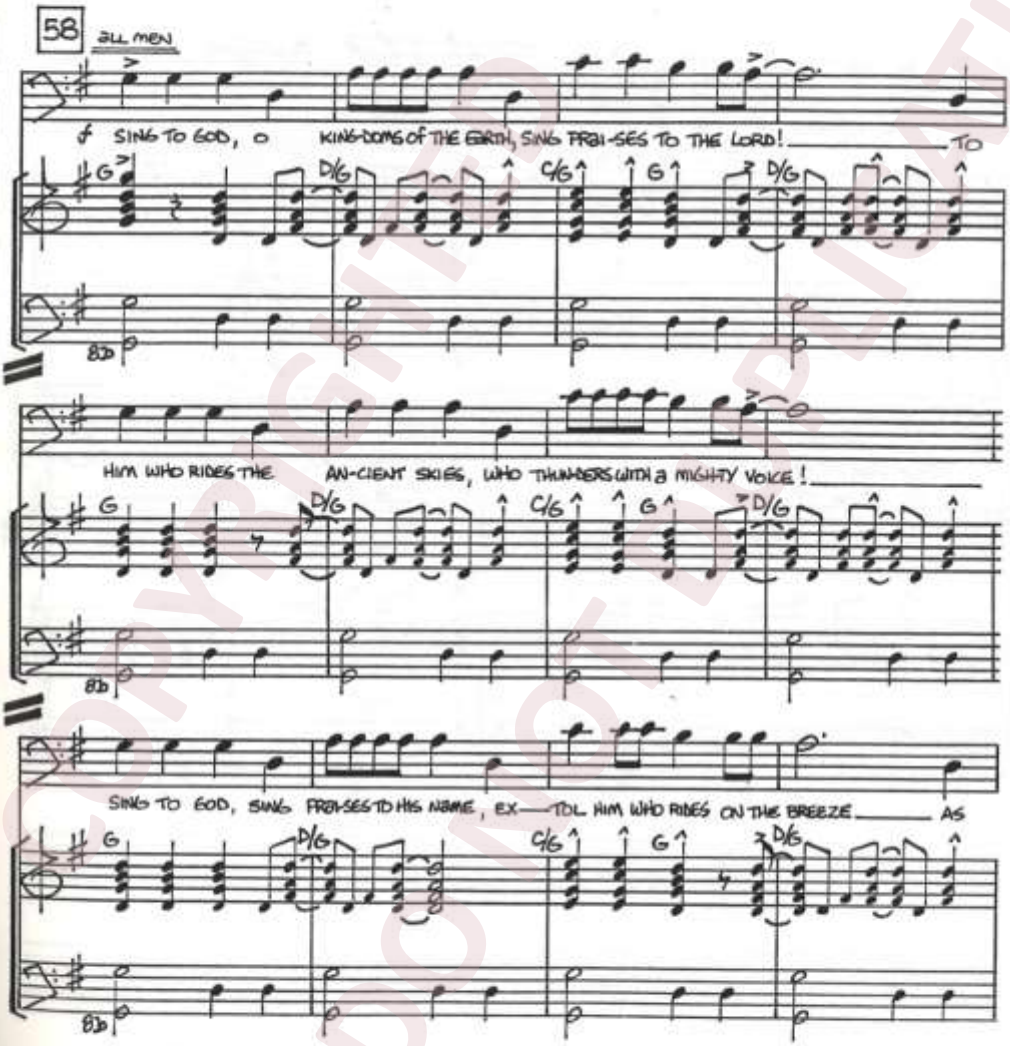

COPYRIGHTED DO NOT REPRODUCE

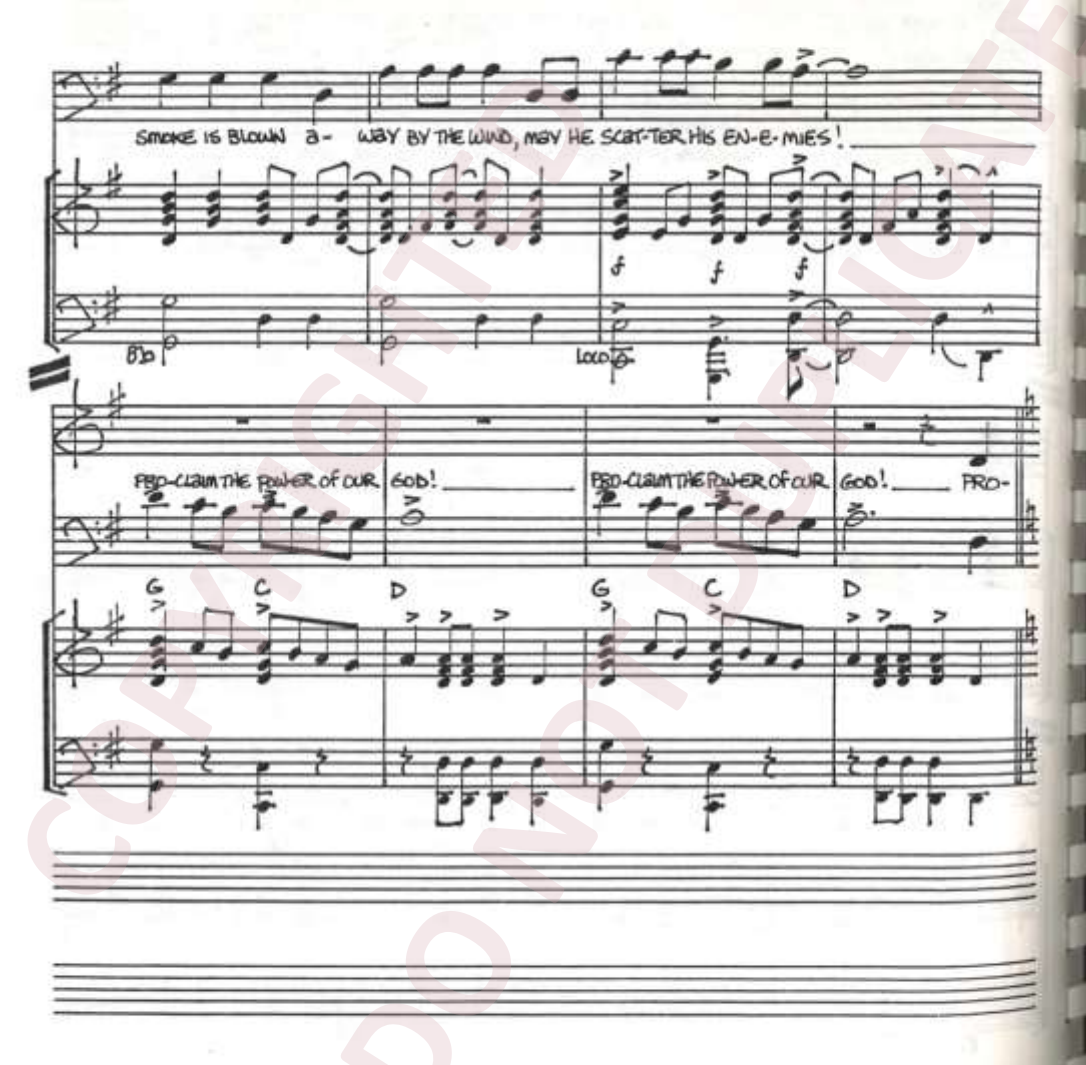

COPYRIGHTED DO NOT DUPLICATE

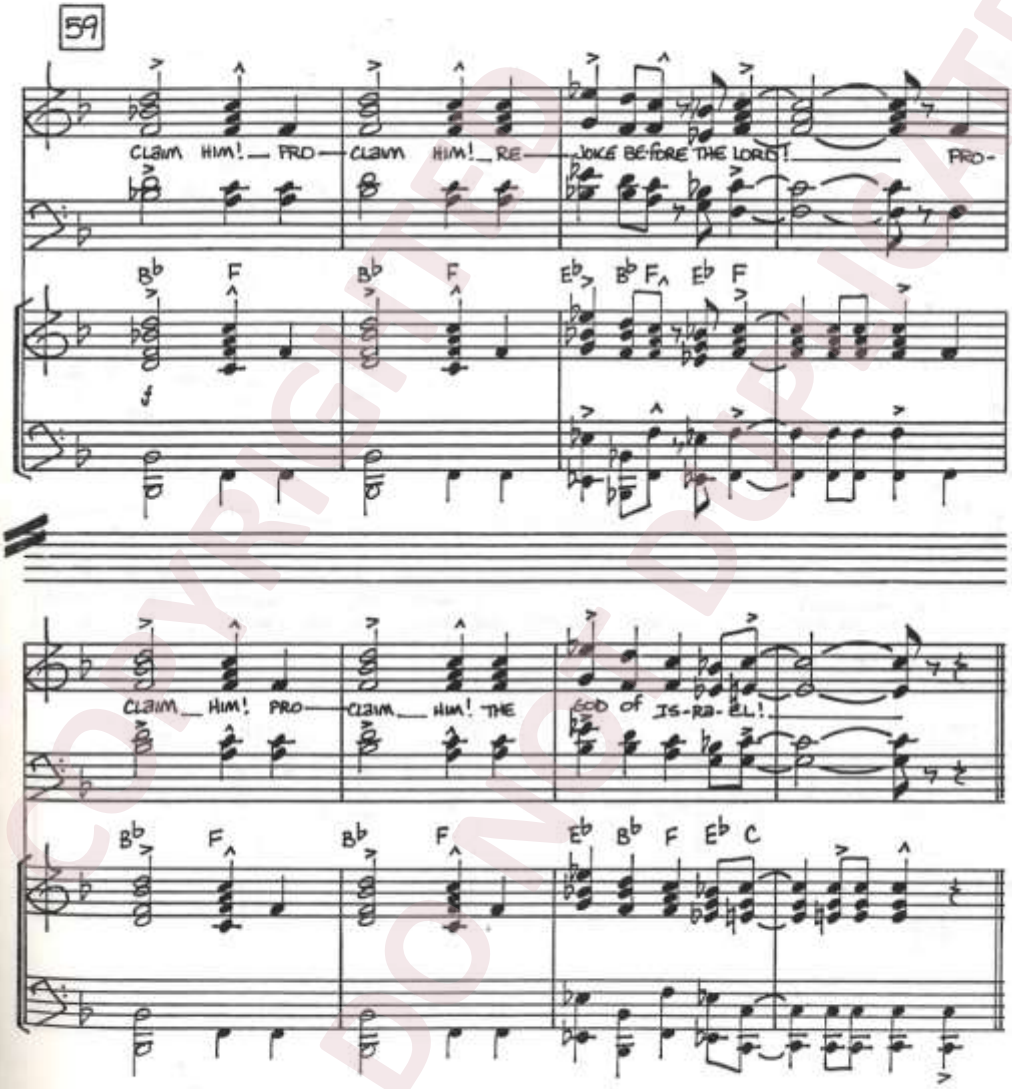

COPYRIGHTED DO NOT DUPLICATE

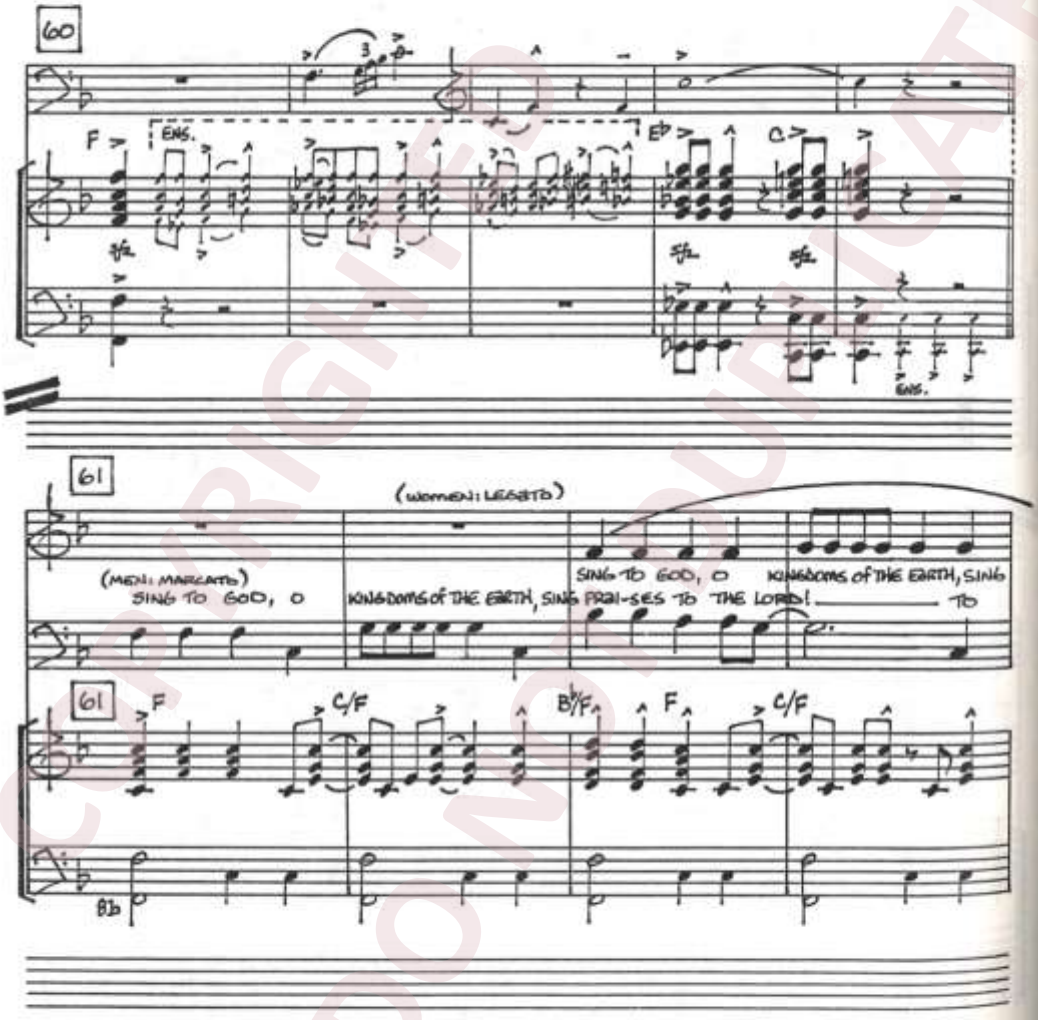

COPYRIGHTED
DO NOT DUPLICATE

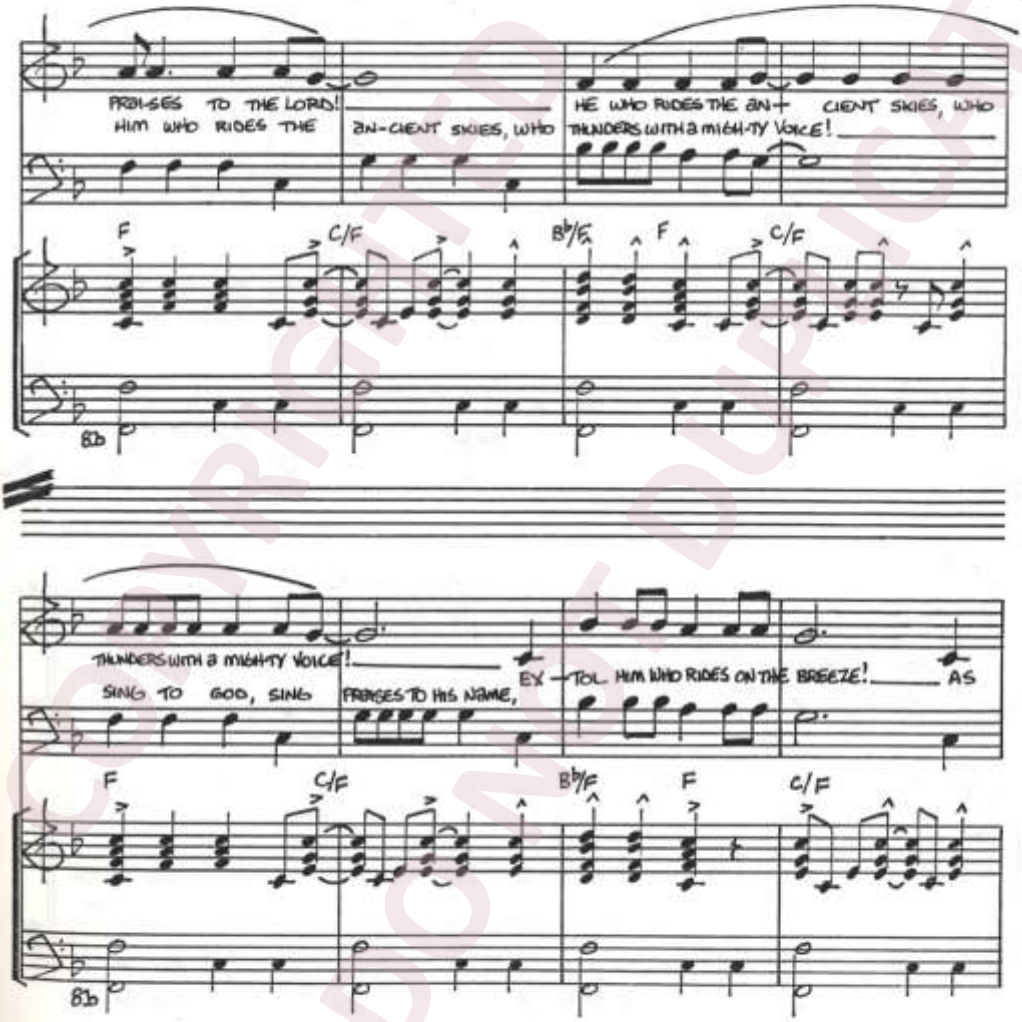

COPYRIGHTED DO NOT DUPLICATE

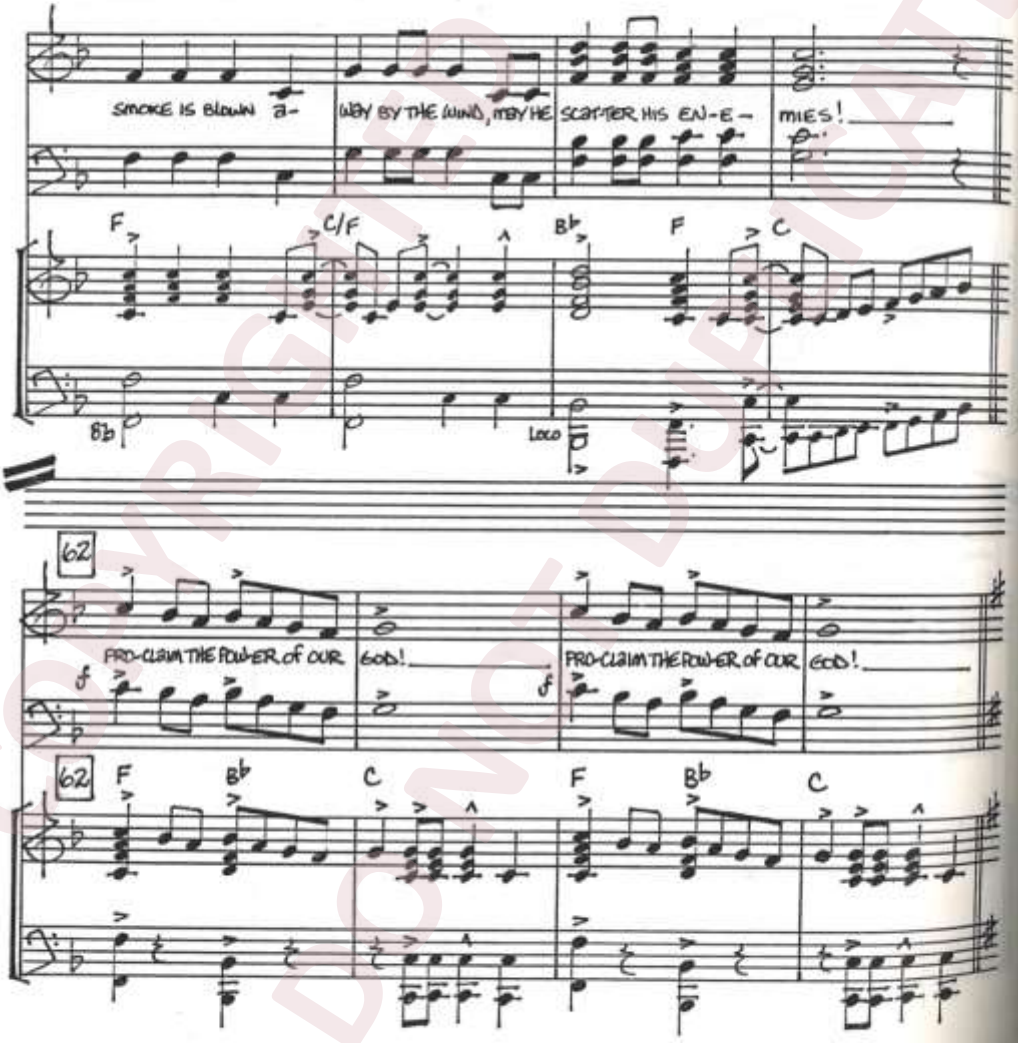

COPYRIGHTED DO NOT DUPLICATE

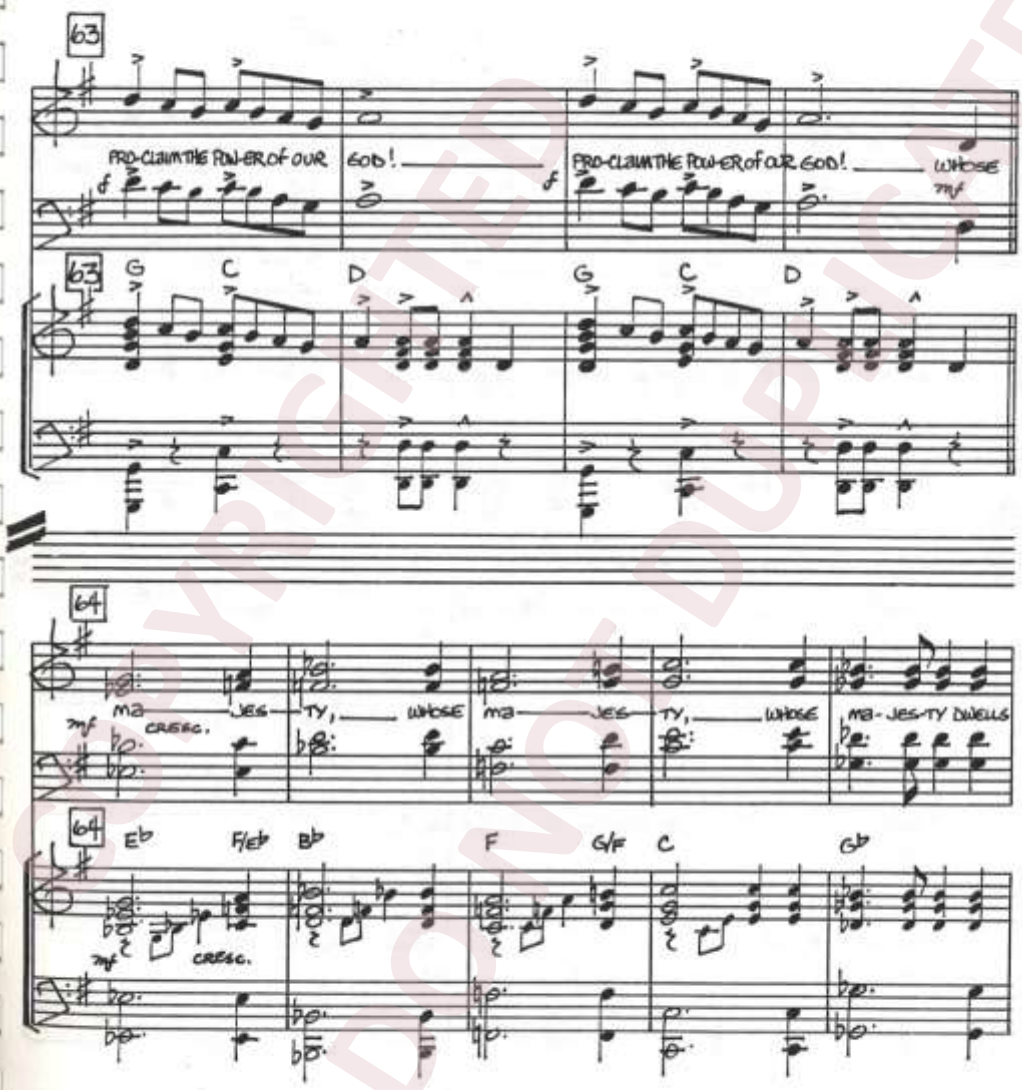

COPYRIGHTED
DO NOT DUPLICATE

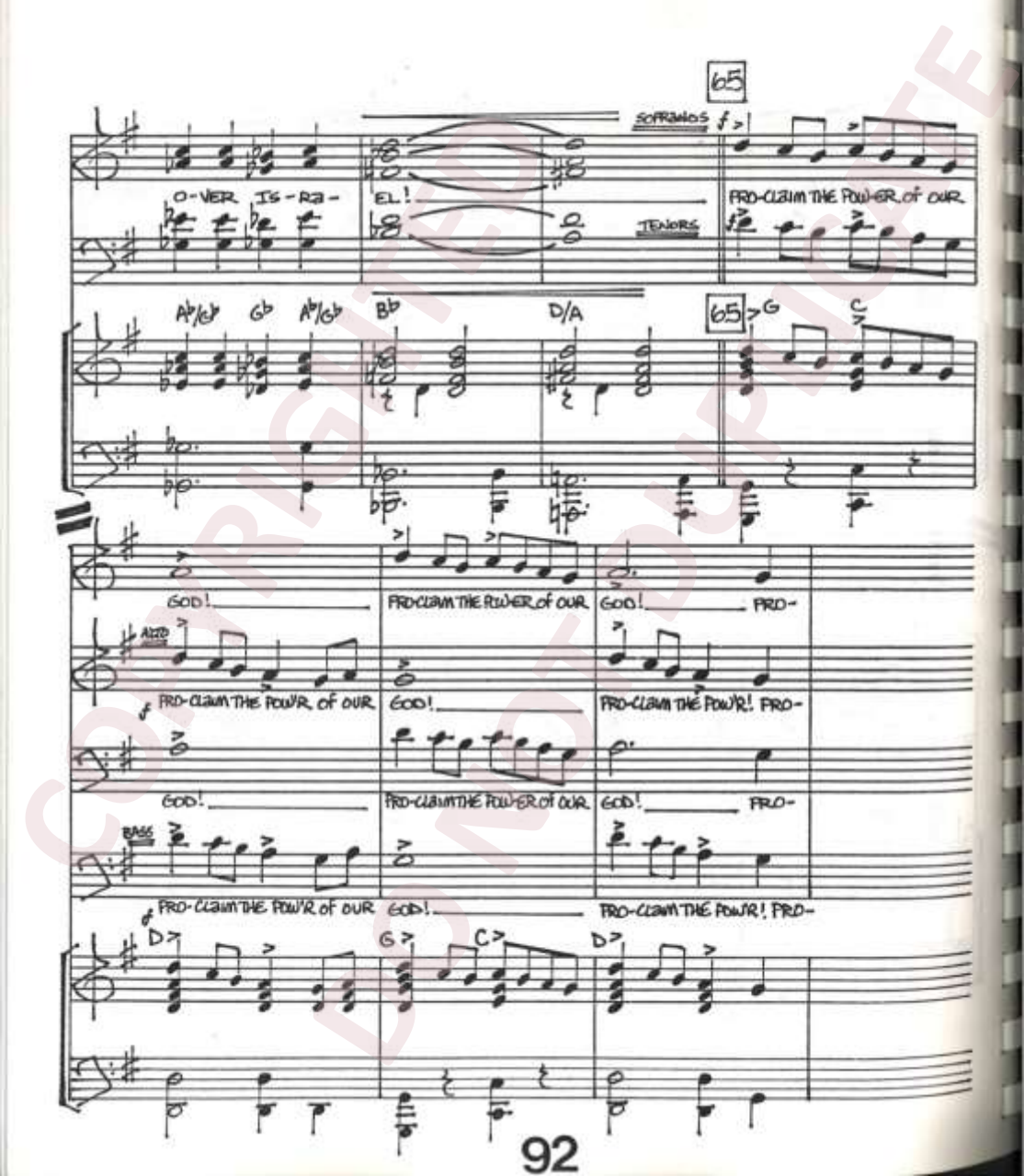

COPYRIGHTED DO NOT DUPLICATE

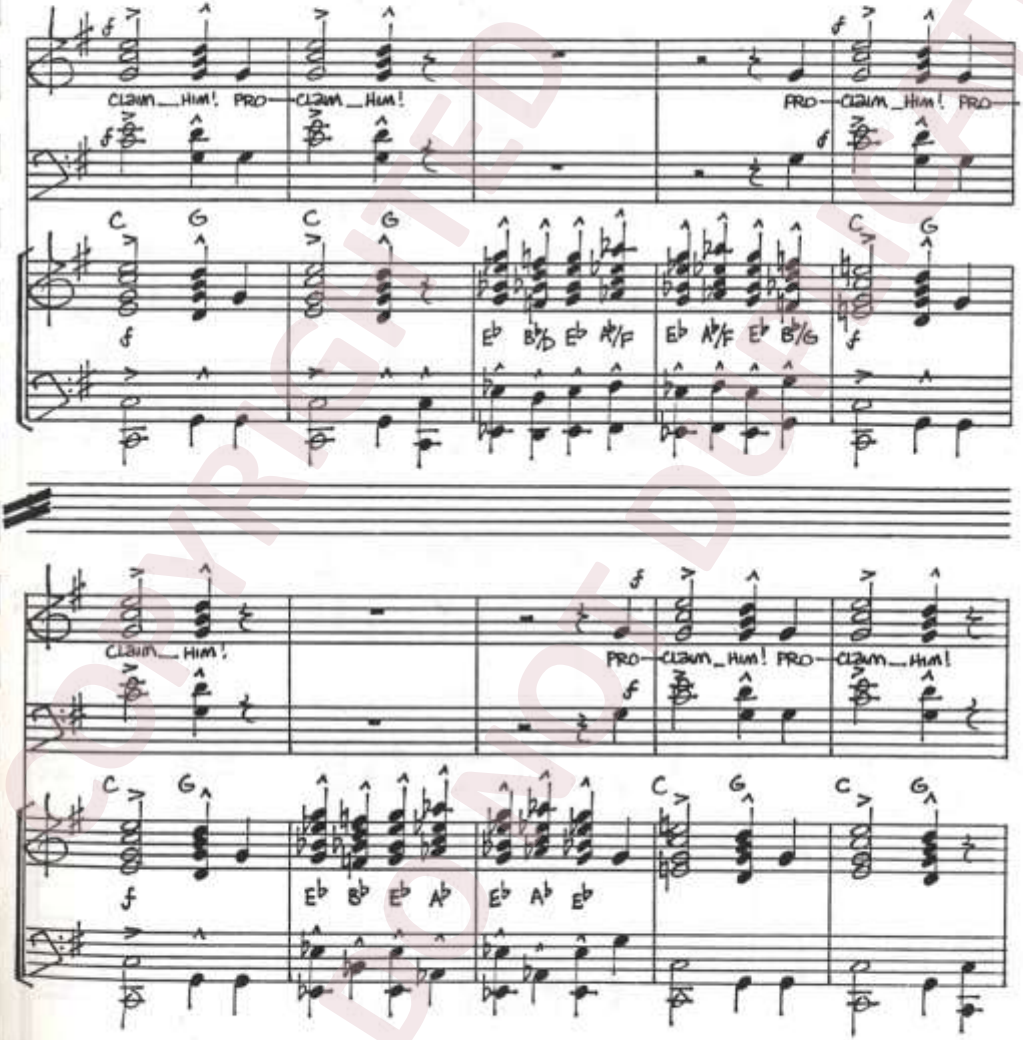

COPYRIGHTED
DO NOT DUPLICATE

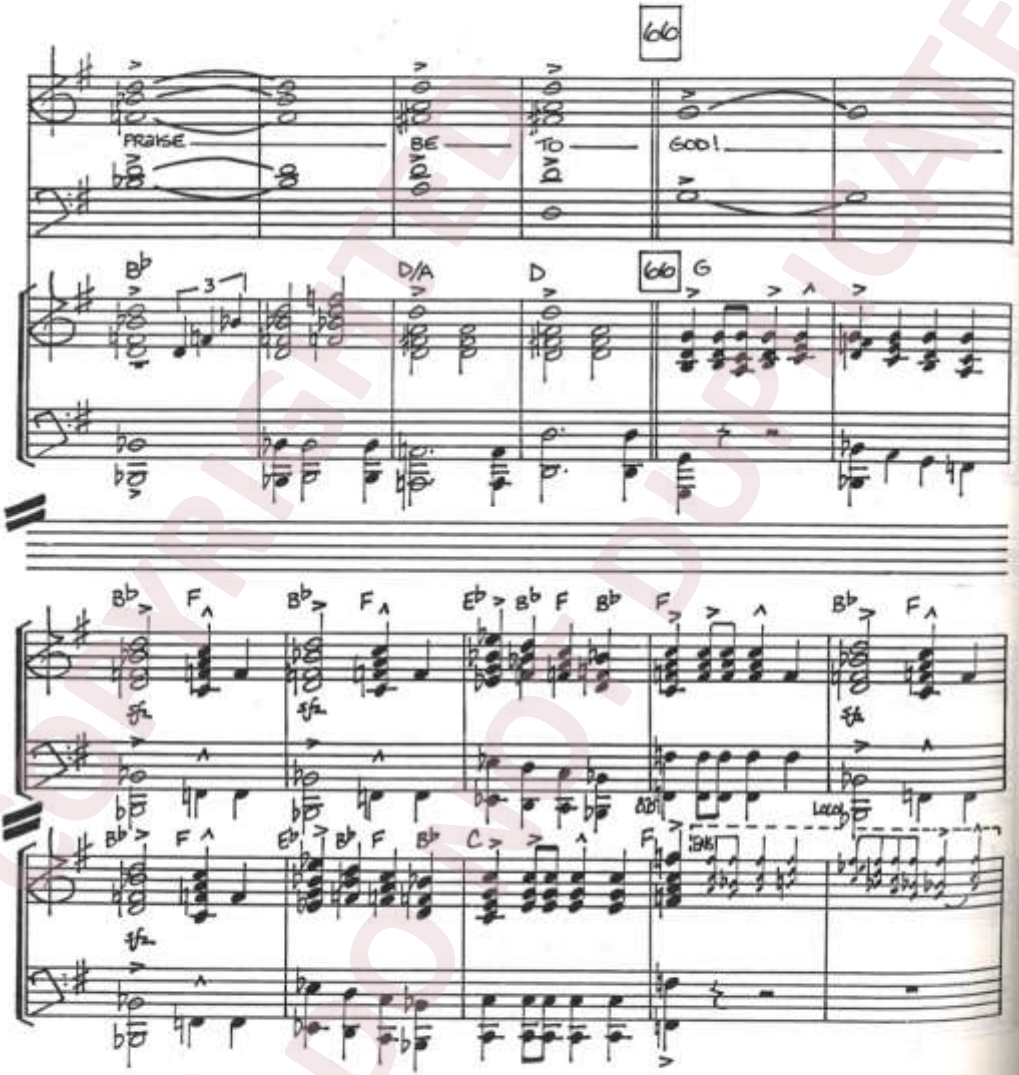

COPYRIGHTED
DO NOT DUPLICATE

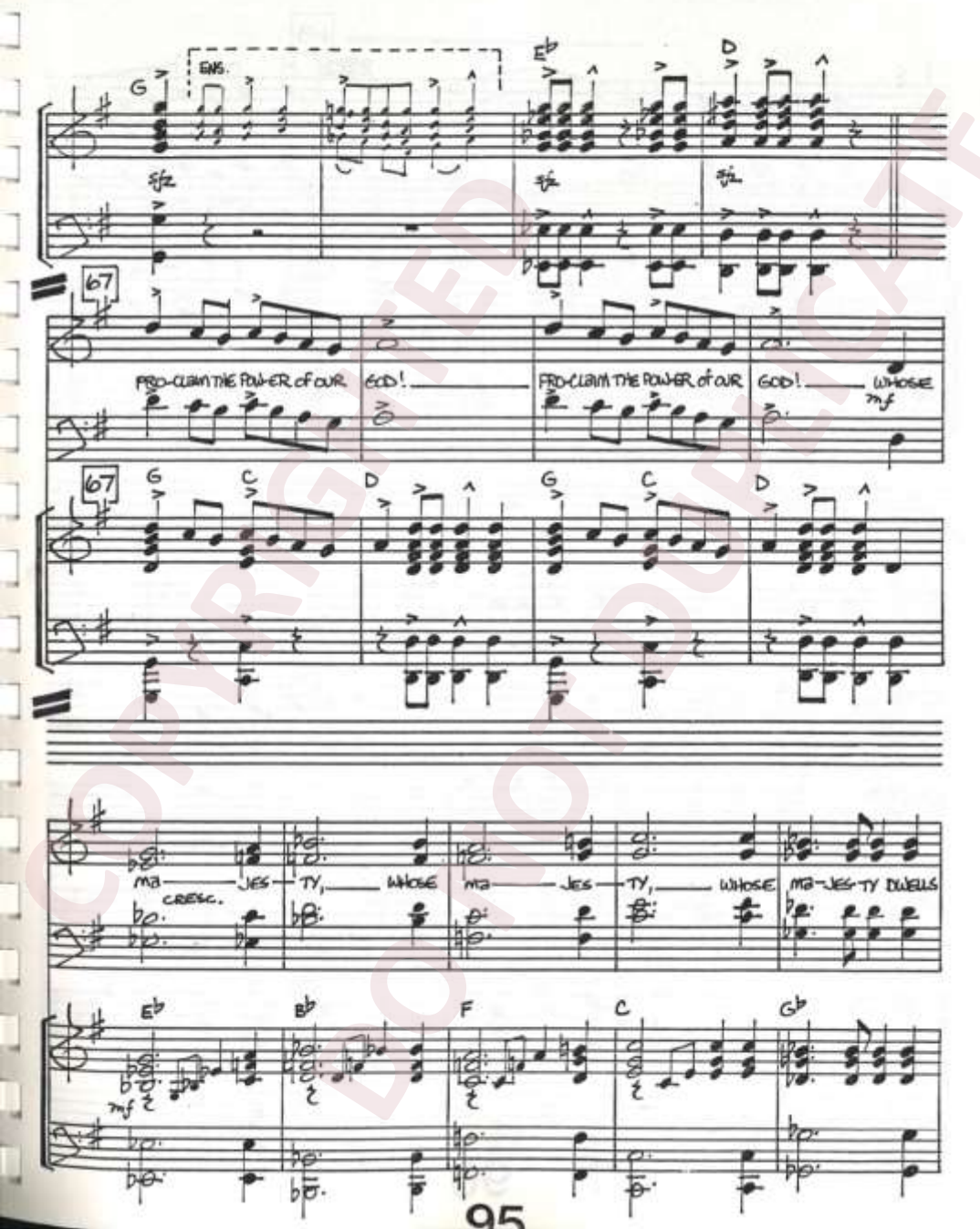

COPYRIGHTED
DO NOT DUPLICATE

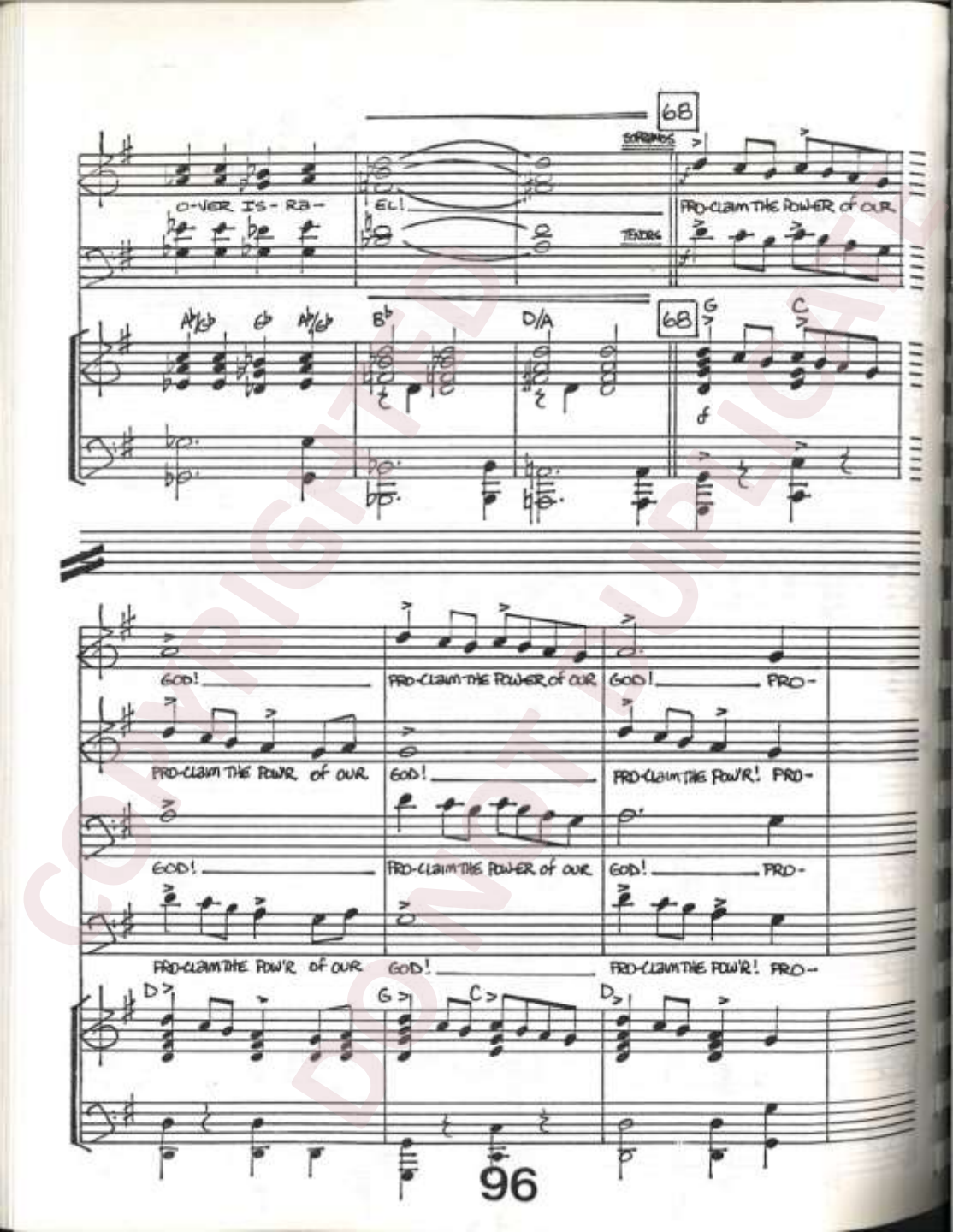

COPYRIGHTED
DO NOT DUPLICATE

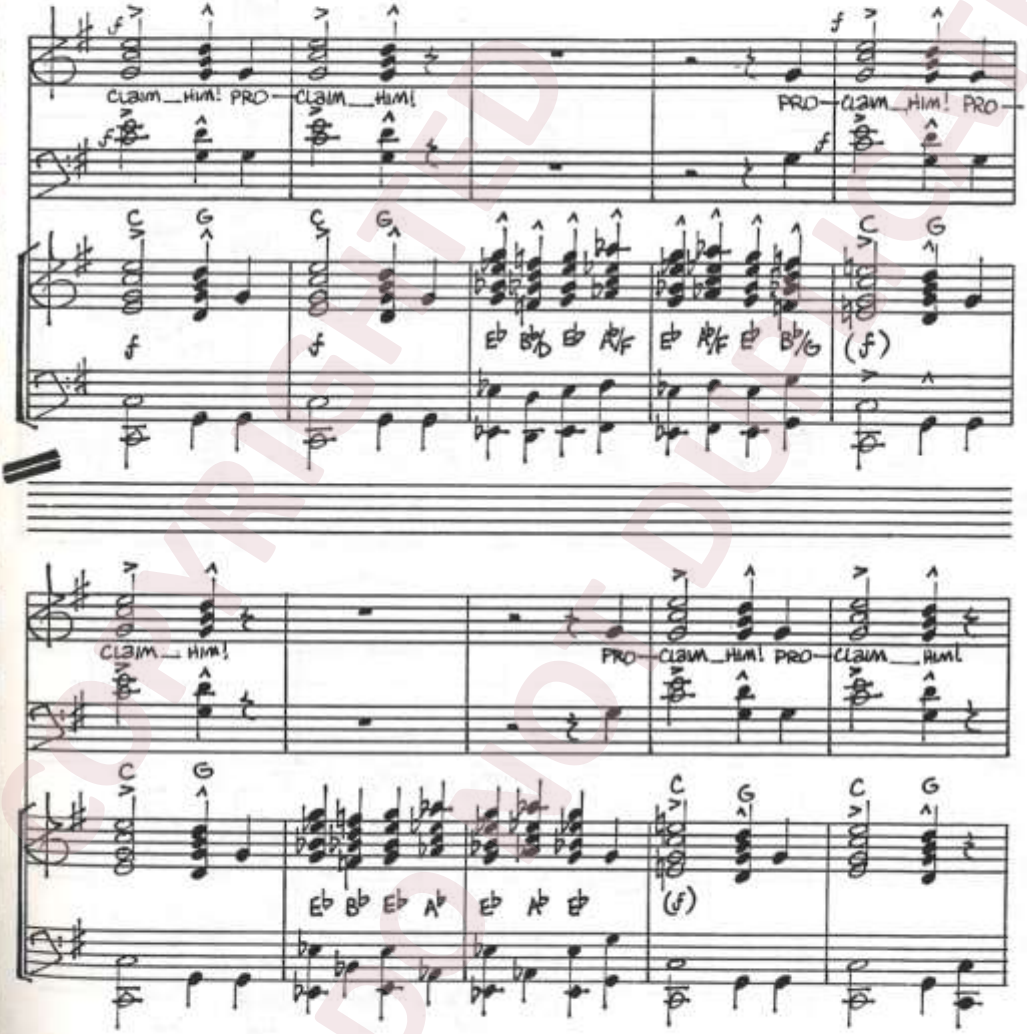

COPYRIGHTED
DO NOT DUPLICATE

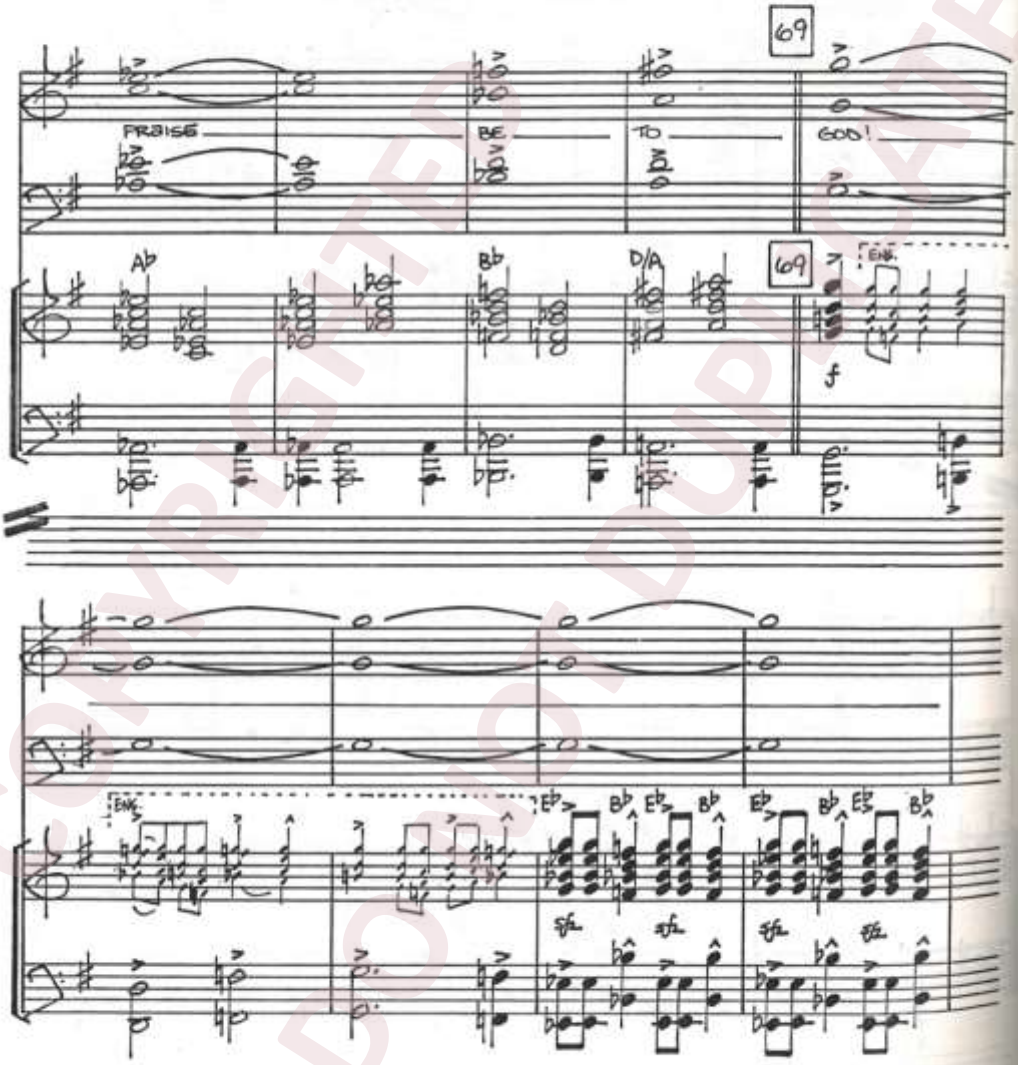

COPYRIGHTED
DO NOT DUPLICATE

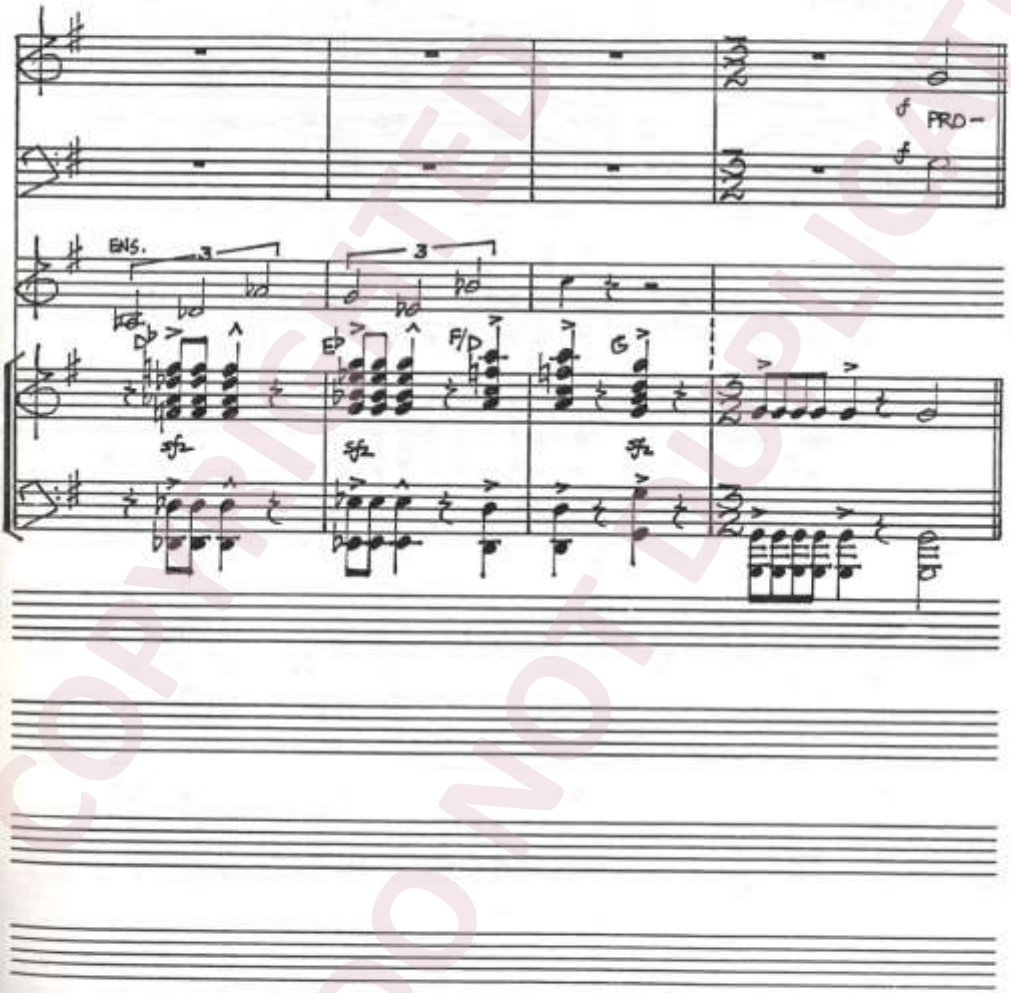

COPYRIGHTED
DO NOT DUPLICATE

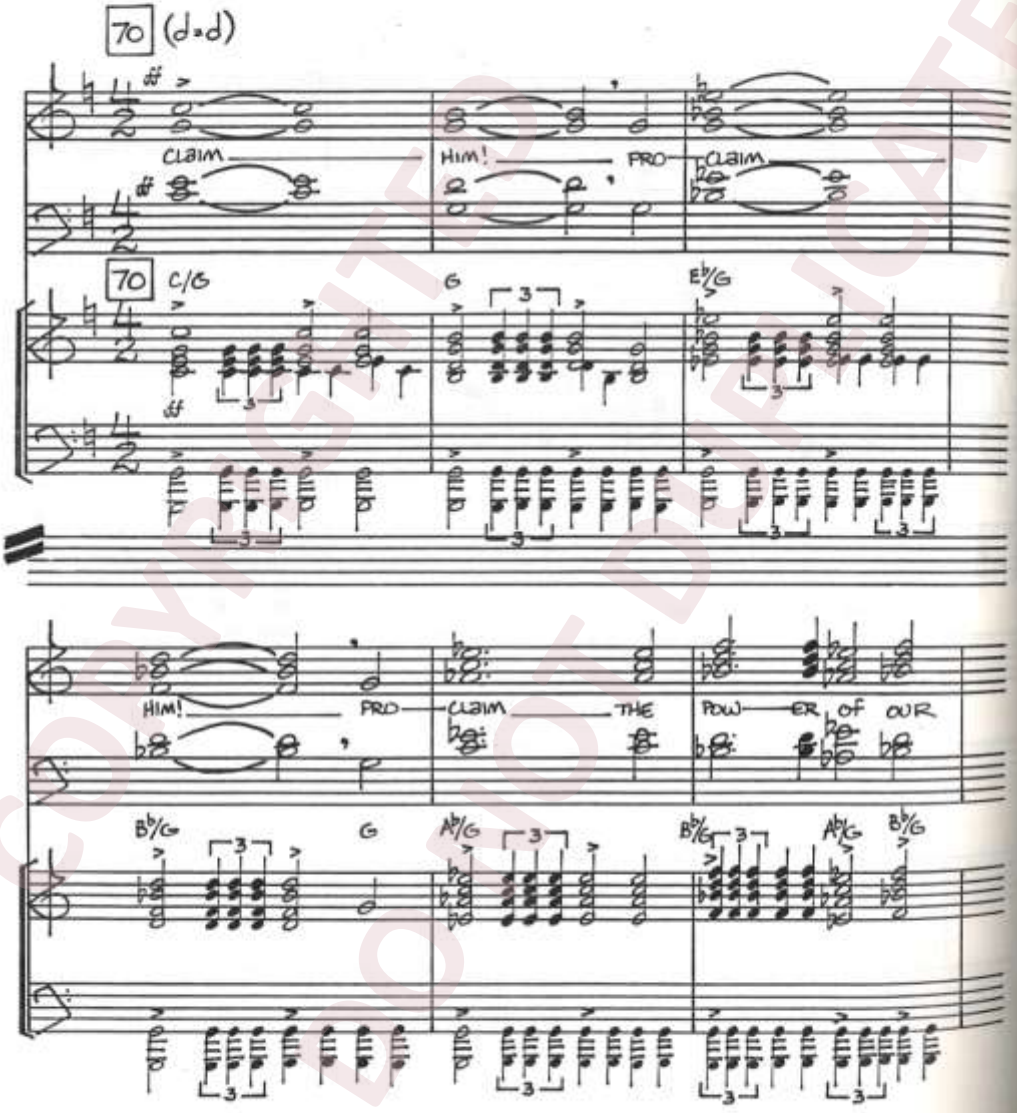

COPYRIGHTED DO NOT DUPLICATE

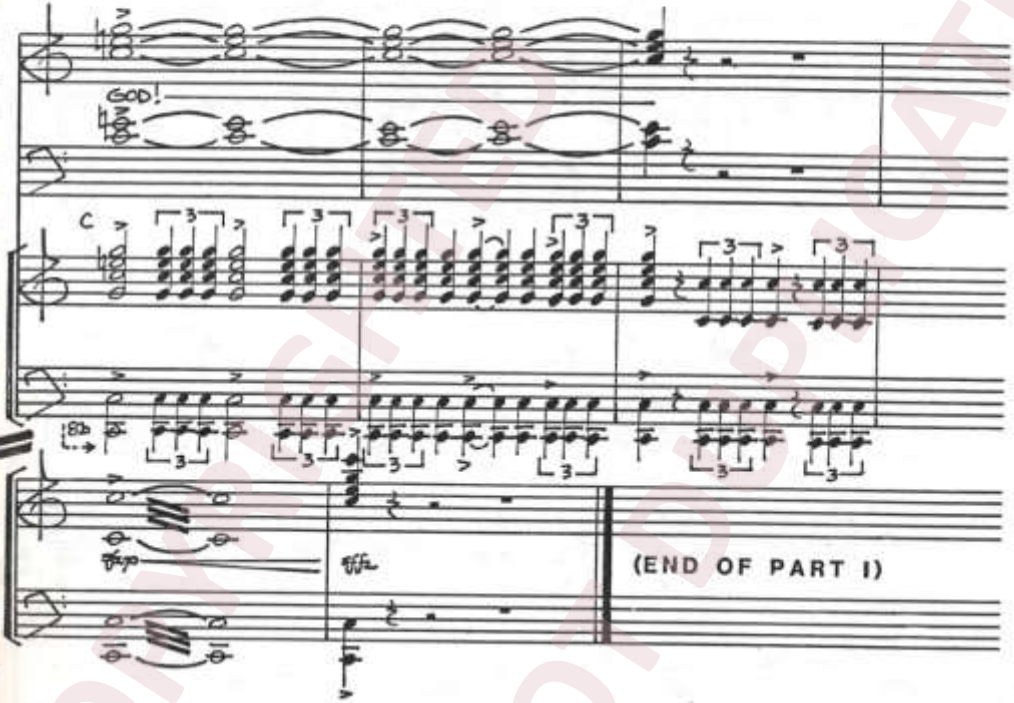

VI. LORD OF GLORY

(♩ = ca. 96) FLOWING

NAR. #6: (PS 95:6-7) "COME LET US BOW DOWN IN WORSHIP, LET US KNEEL BEFORE THE LORD OUR MAKER; FOR HE IS

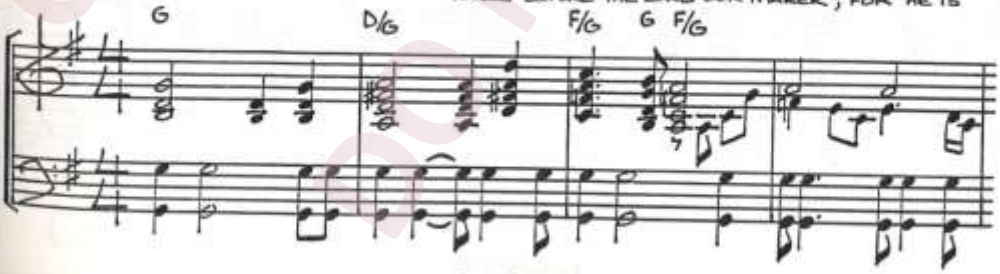

COPYRIGHTED
DO NOT DUPLICATE

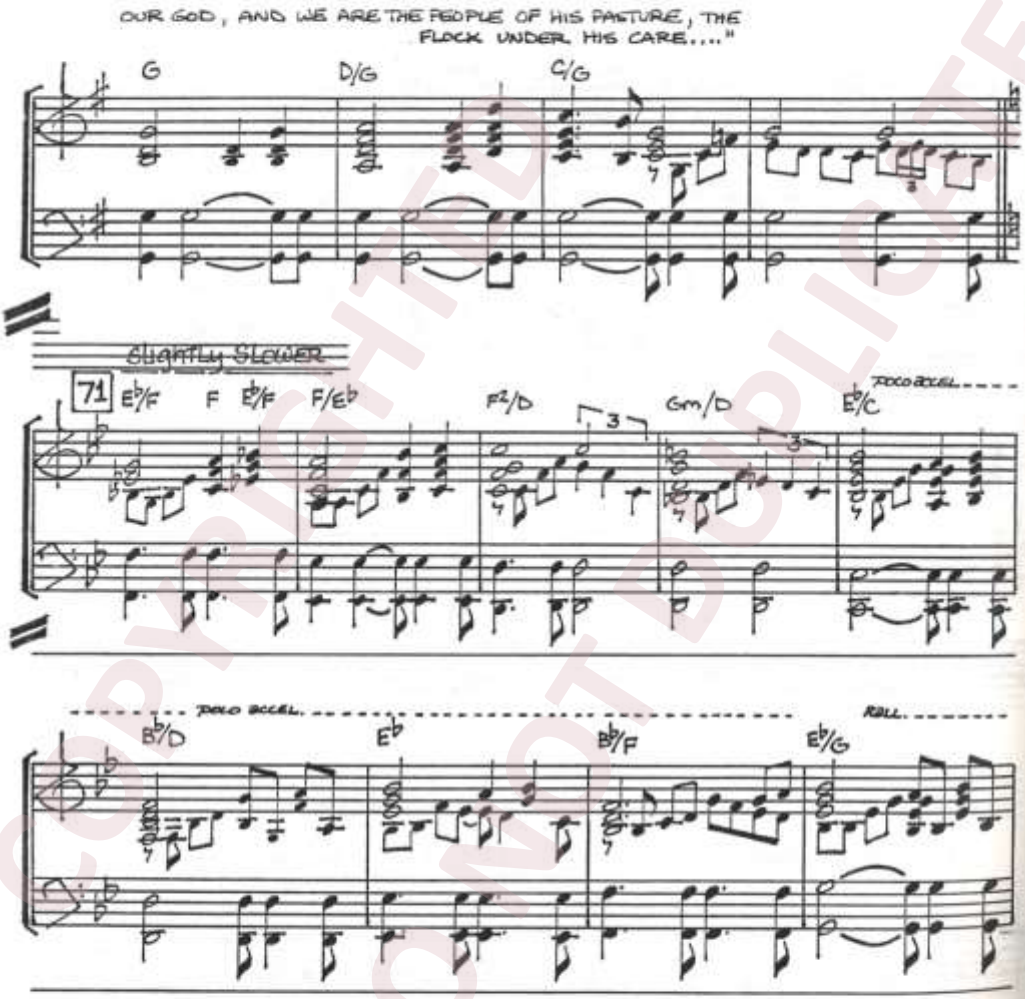

COPYRIGHTED DO NOT DUPLICATE

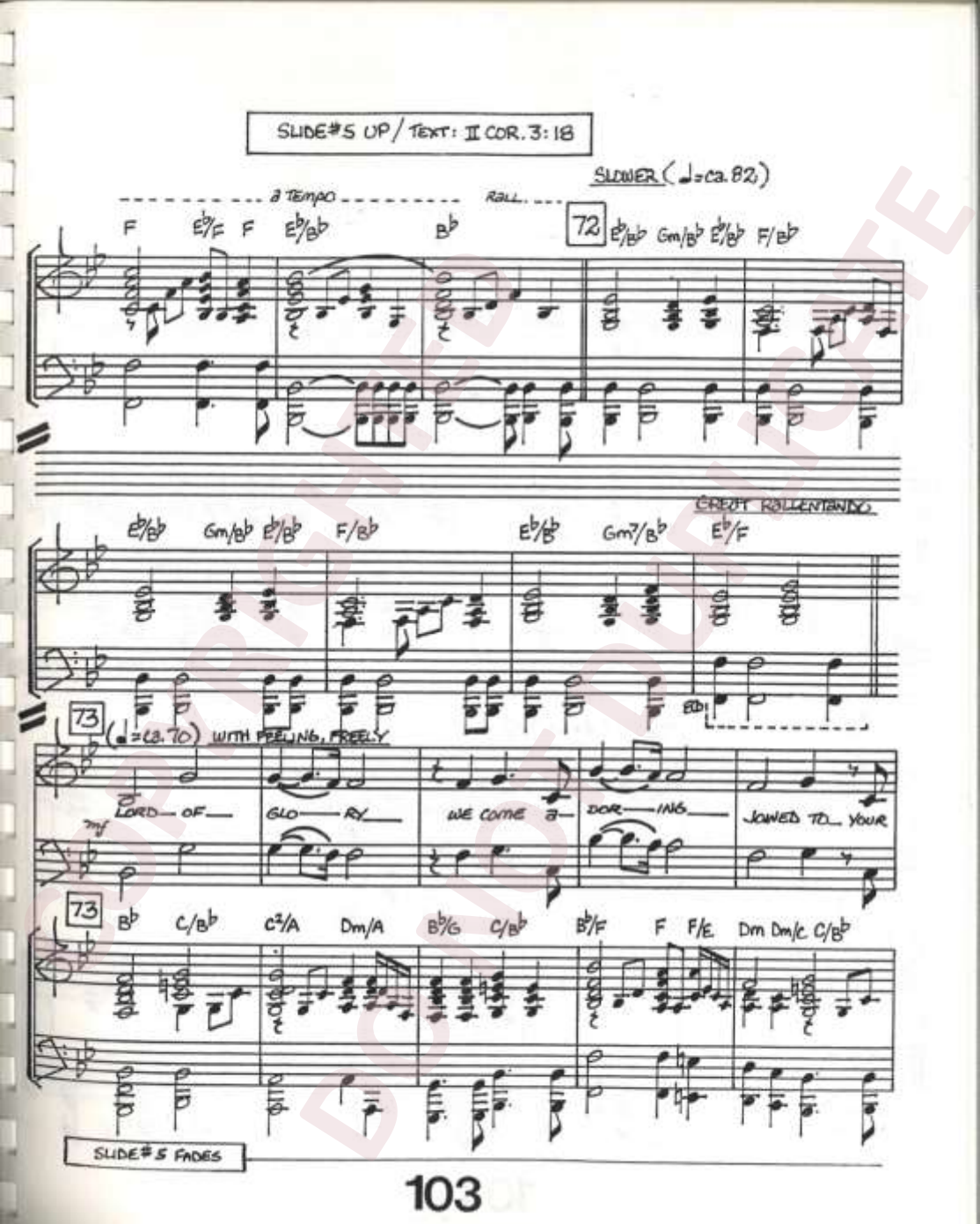
SLIDE #5 UP / TEXT: II COR. 3:18
SLOWER (♩=ca. 82)
a TEMPO
RALL.
F E♭/F F E♭/B♭ B♭
72
E♭/B♭ Gm/B♭ E♭/B♭ F/B♭
GREAT ROLLENTANDO
E♭/B♭ Gm/B♭ E♭/B♭ F/B♭ E♭/B♭ Gm7/B♭ E♭/F
73
(♩=ca. 70) WITH FEELING, FREELY
mf
LORD OF GLO RY WE COME a DOR ING JOINED TO YOUR
73
B♭ C/B♭ C7/A Dm/A B♭/G C/B♭ B♭/F F F/E Dm Dm/C C/B♭
SLIDE #5 FADES

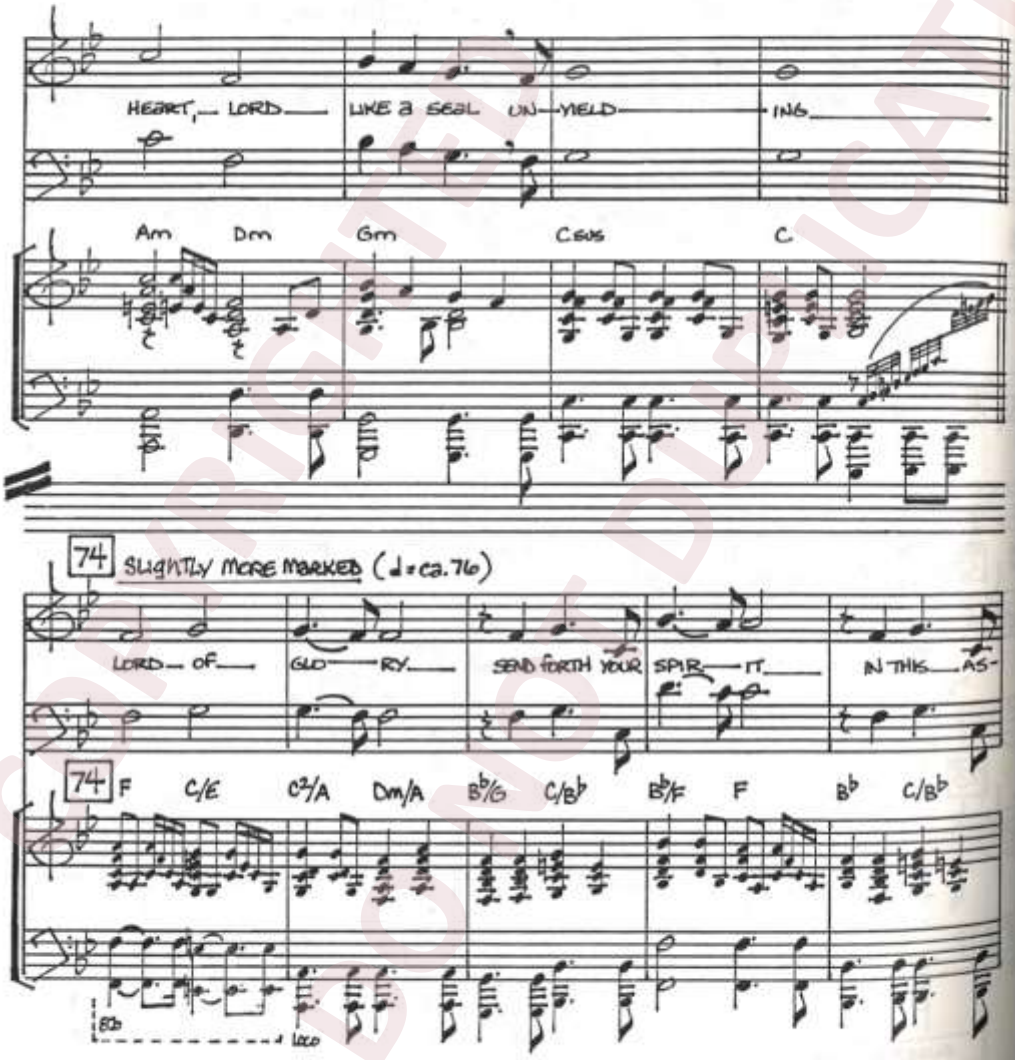
HEART, LORD LIKE A SEAL UN-YIELD-ING
Am Dm Gm C6/G C
74 SLIGHTLY MORE MARKED (♩= ca. 76)
LORD OF GLO-RY SEND FORTH YOUR SPIR-IT IN THIS AS-
74 F C/E C7/A Dm/A B♭/G C/B♭ B♭/F F B♭ C/B♭
8va loco

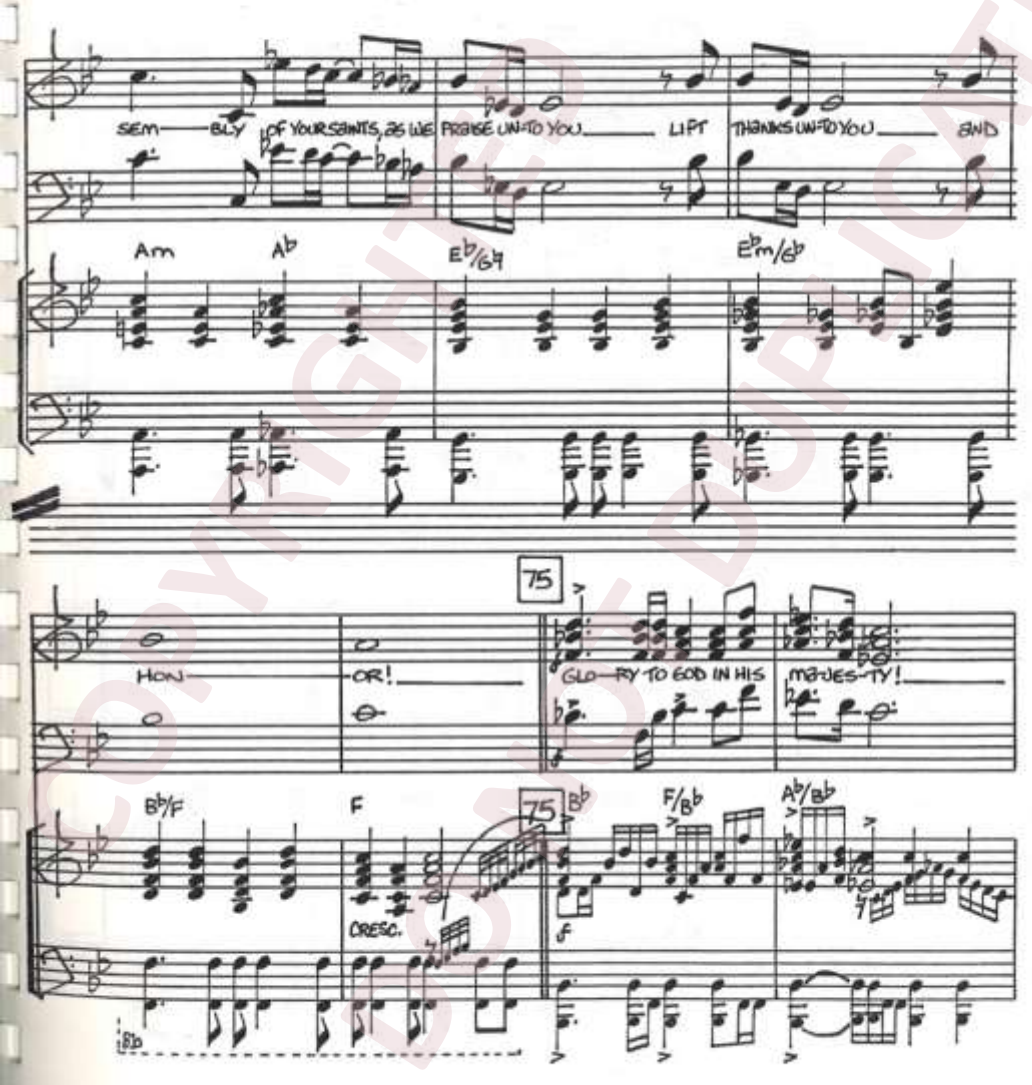

COPYRIGHTED MATERIAL
DO NOT DUPLICATE

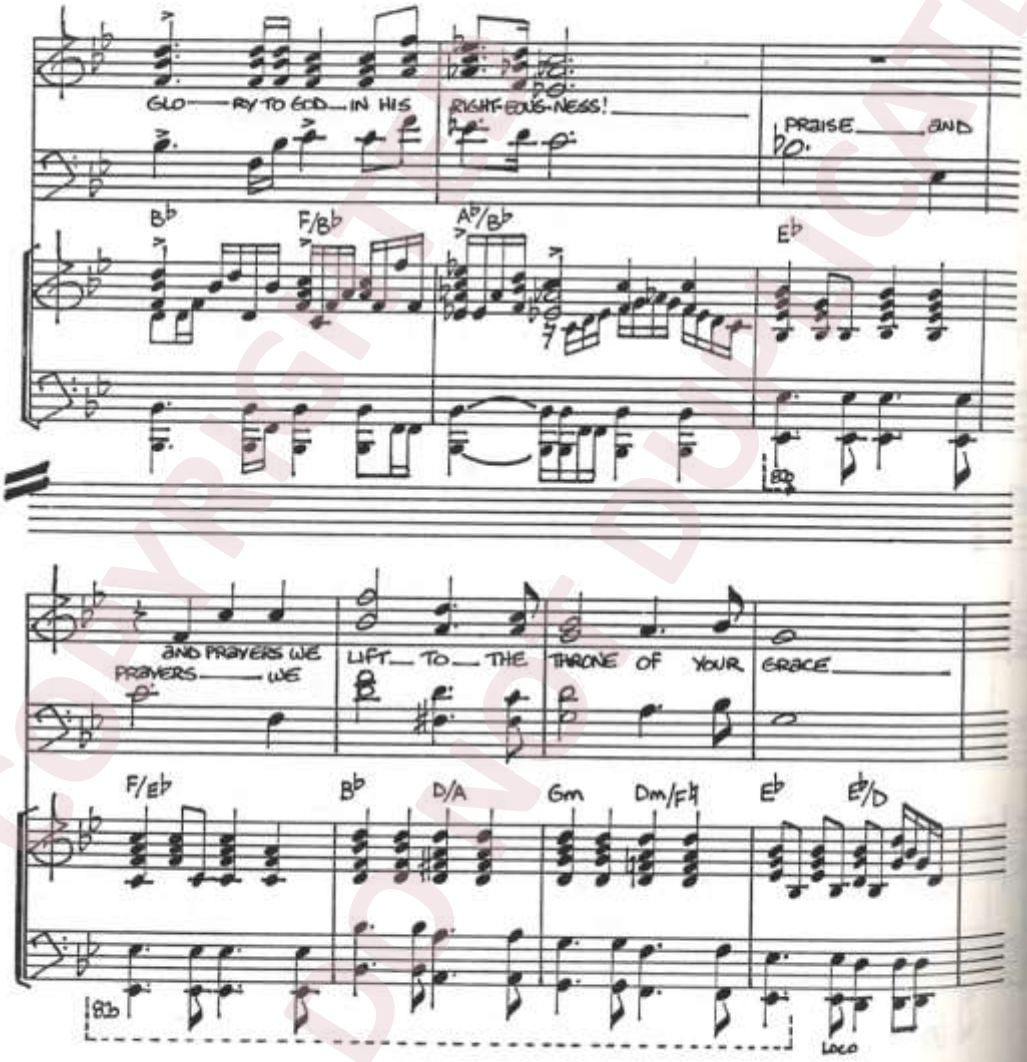
GLO — RY TO GOD — IN HIS RIGHT-EOUS-NESS! PRAISE AND

AND PRAYERS WE LIFT — TO — THE THRONE OF YOUR GRACE
PRAYERS — WE

COPYRIGHTED DO NOT DUPLICATE

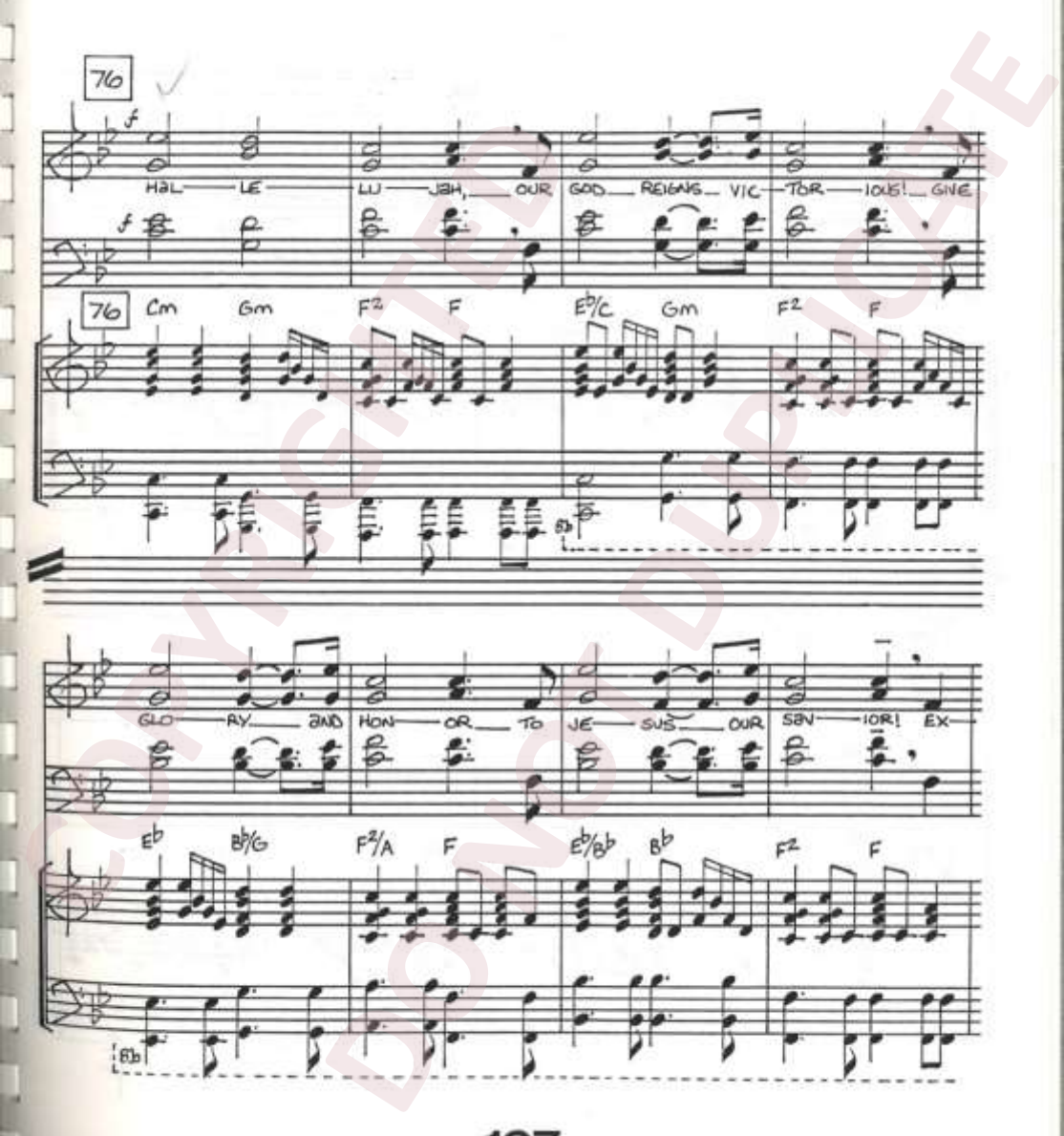

COPYRIGHTED DO NOT DUPLICATE

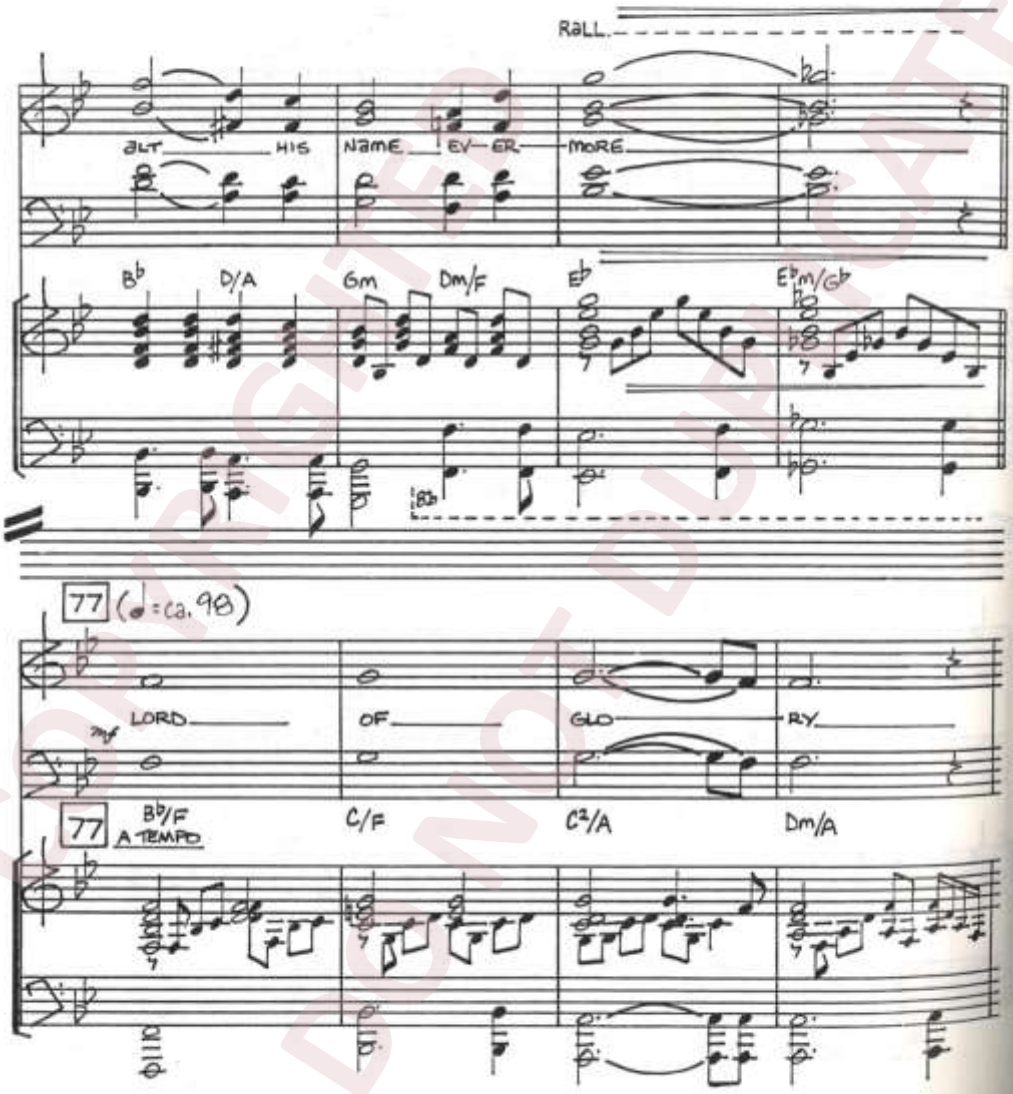

COPYRIGHTED DO NOT DUPLICATE

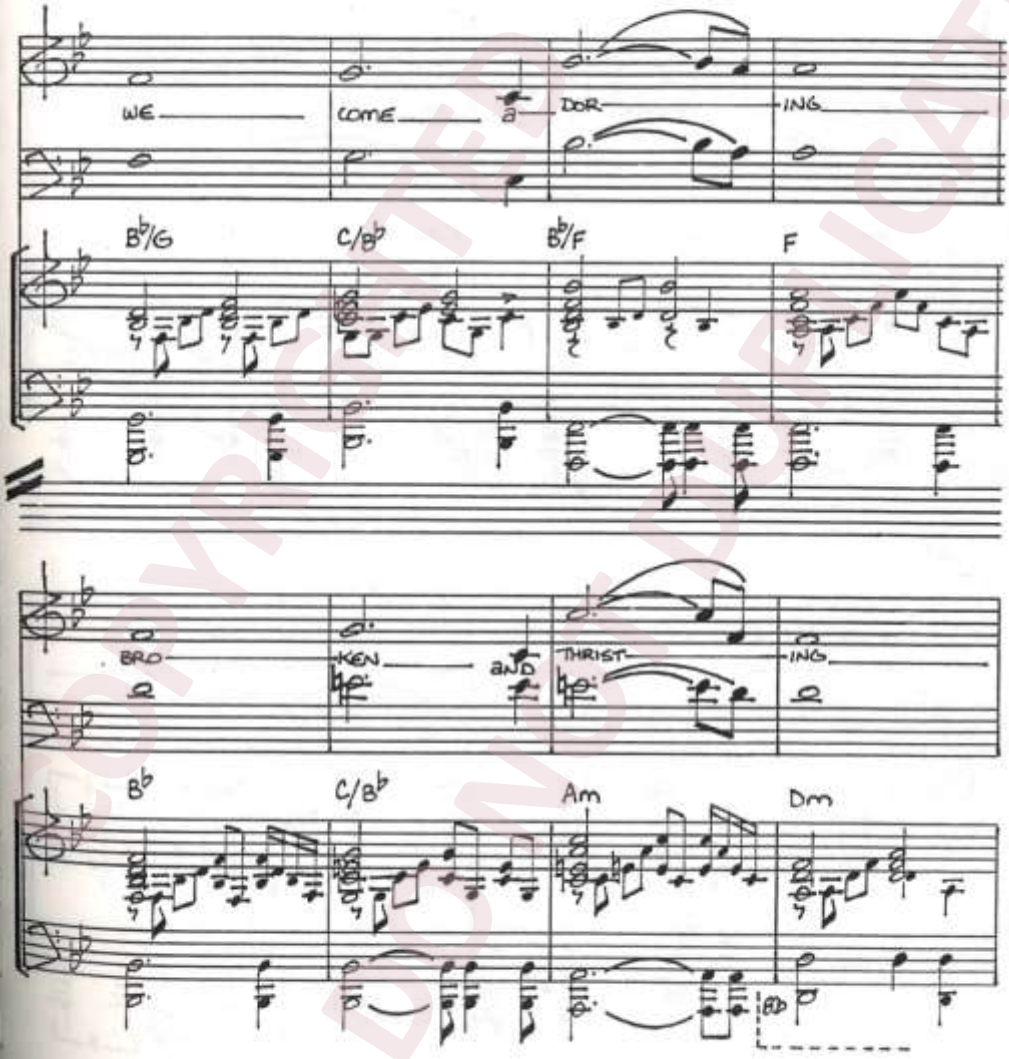

COPYRIGHTED DO NOT REPLICATE

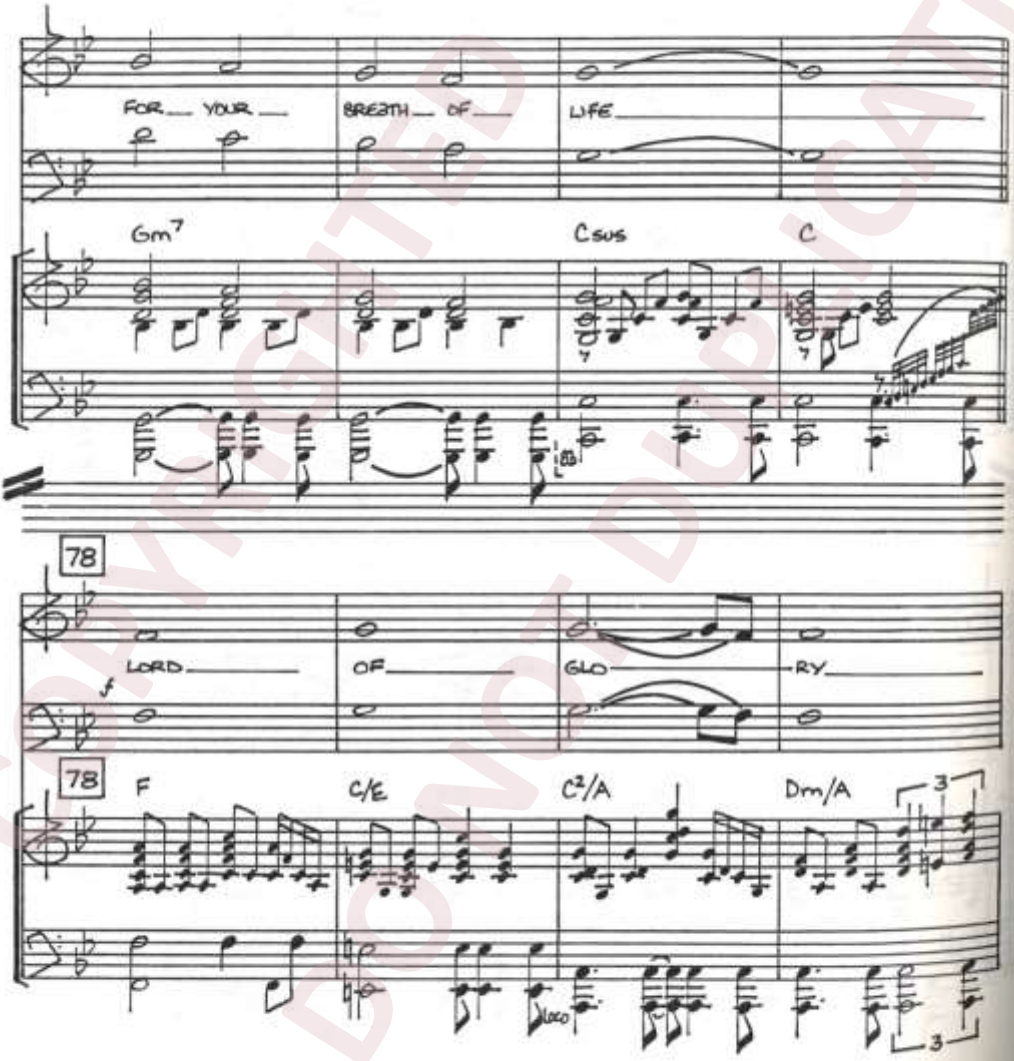

COPYRIGHTED
DO NOT DUPLICATE

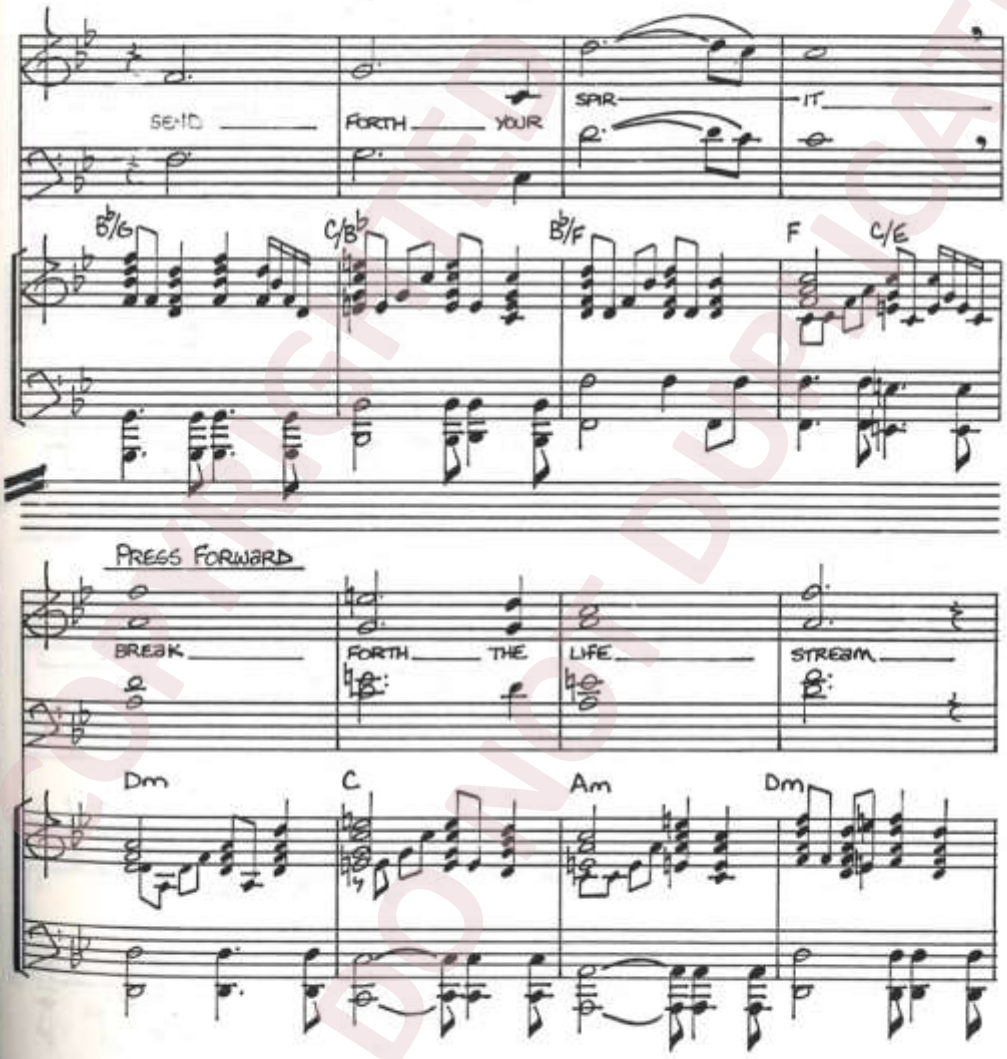

COPYRIGHTED DO NOT DUPLICATE

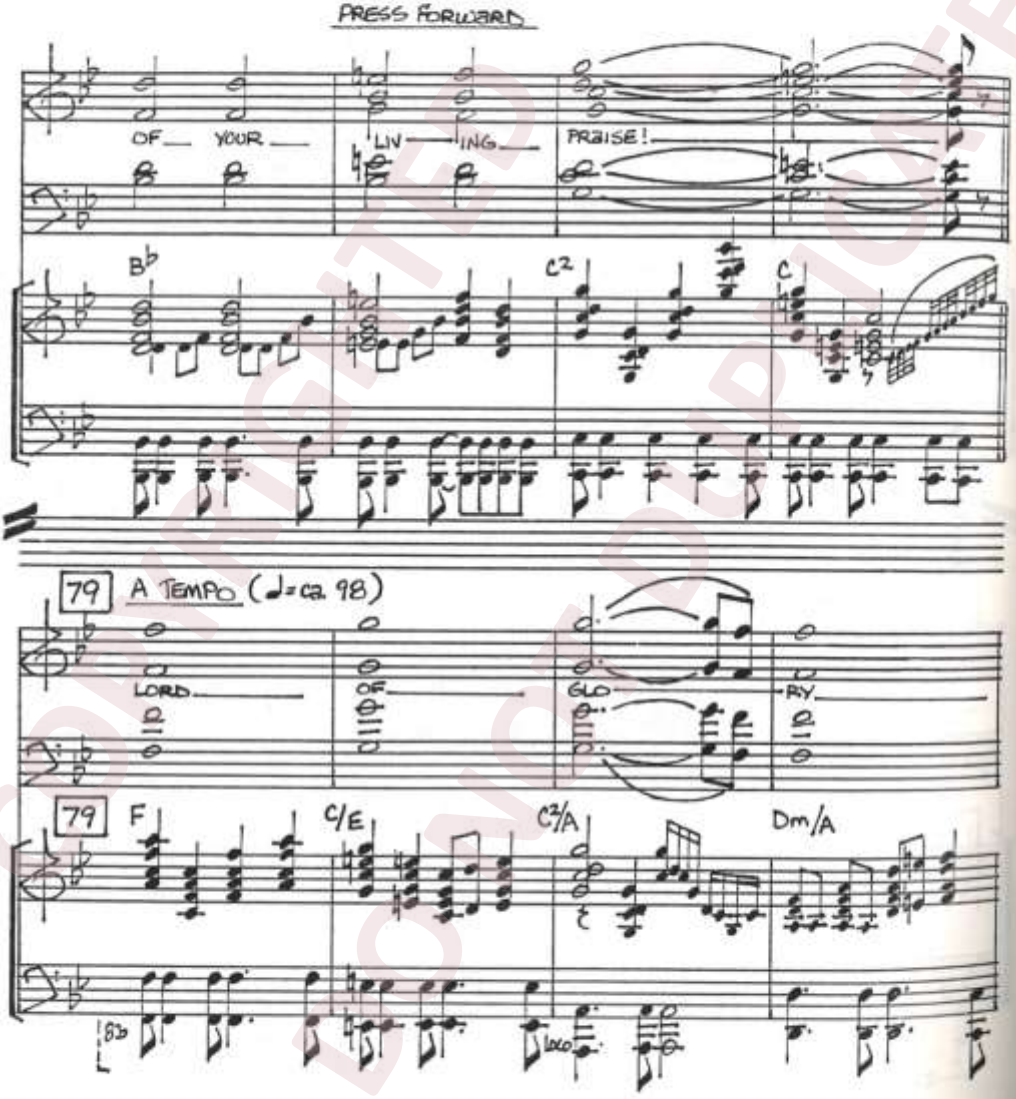

COPYRIGHTED
DO NOT DUPLICATE

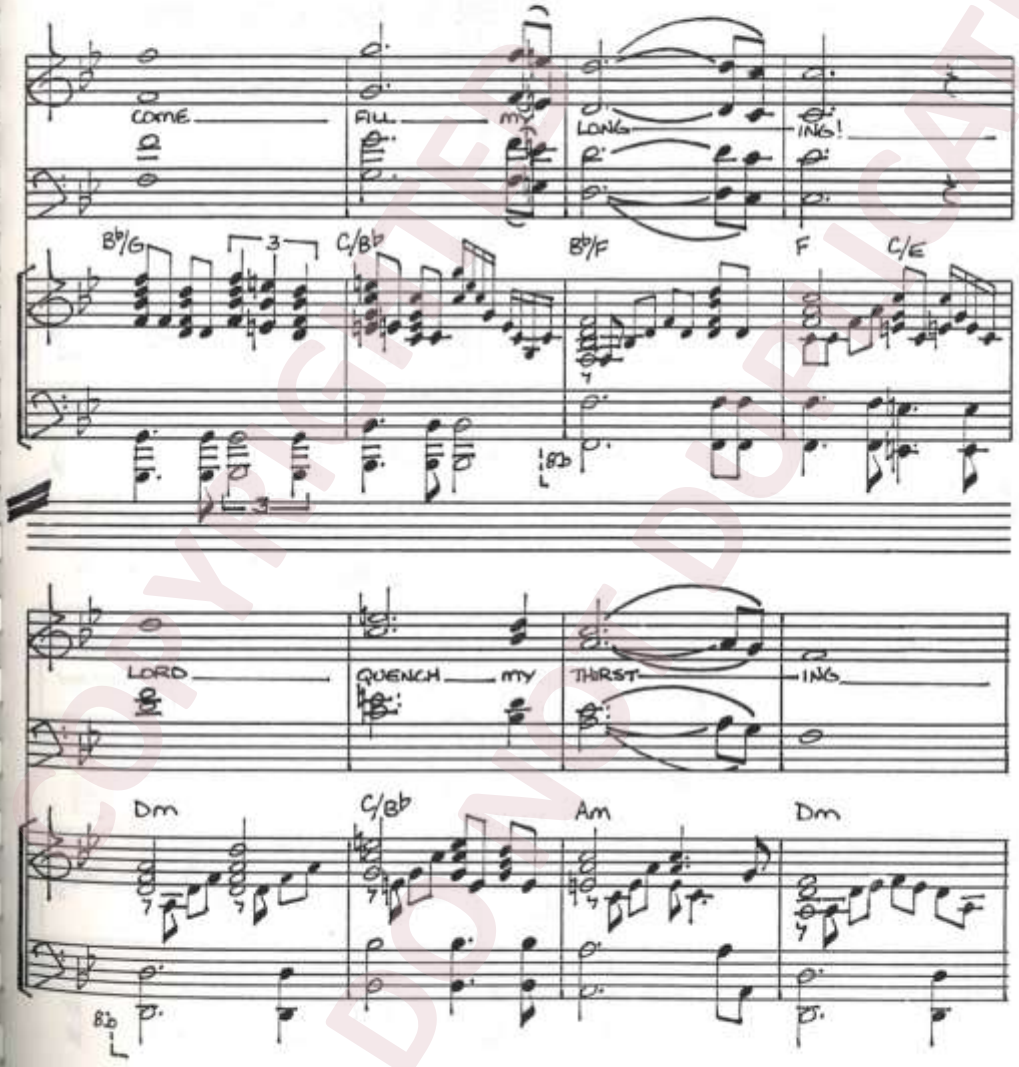

COPYRIGHTED DO NOT DUPLICATE

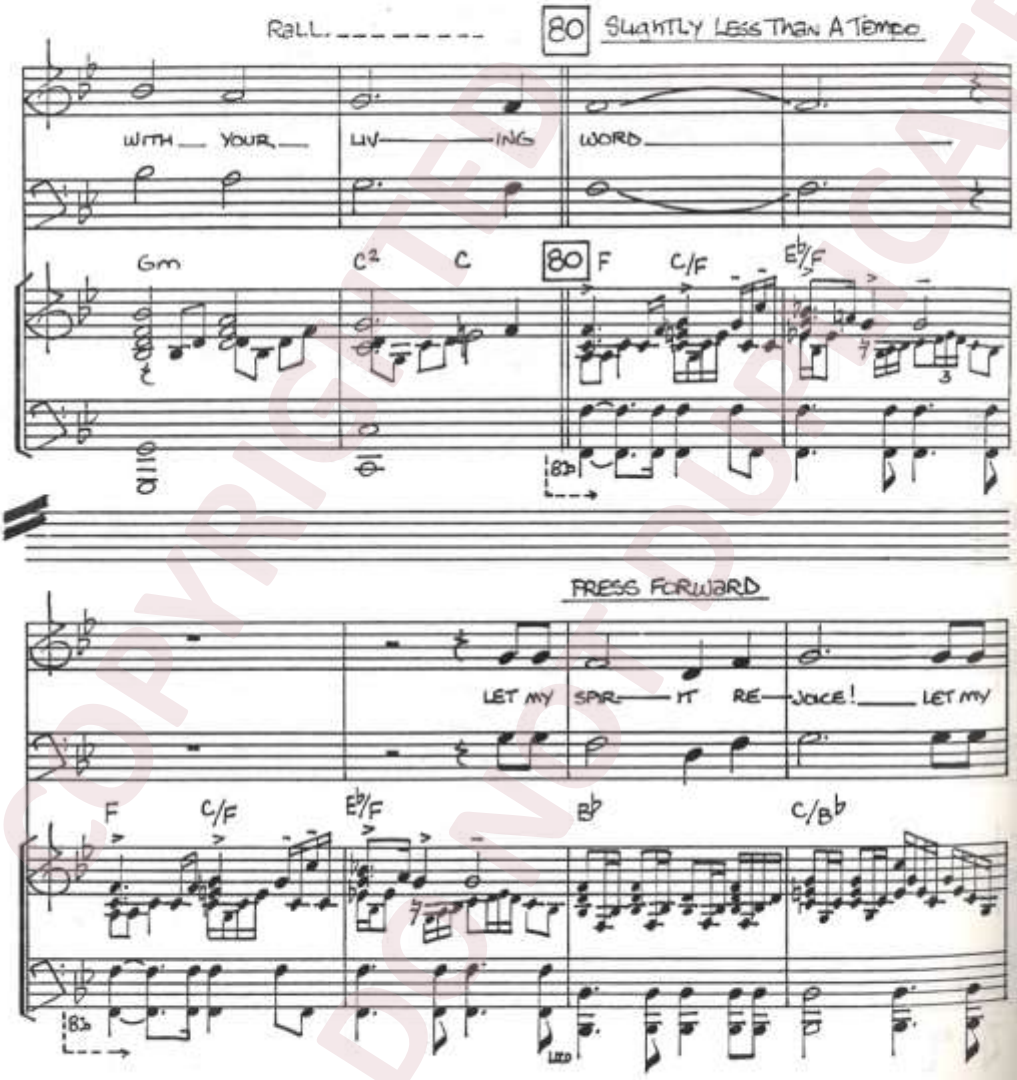

COPYRIGHTED
DO NOT DUPLICATE

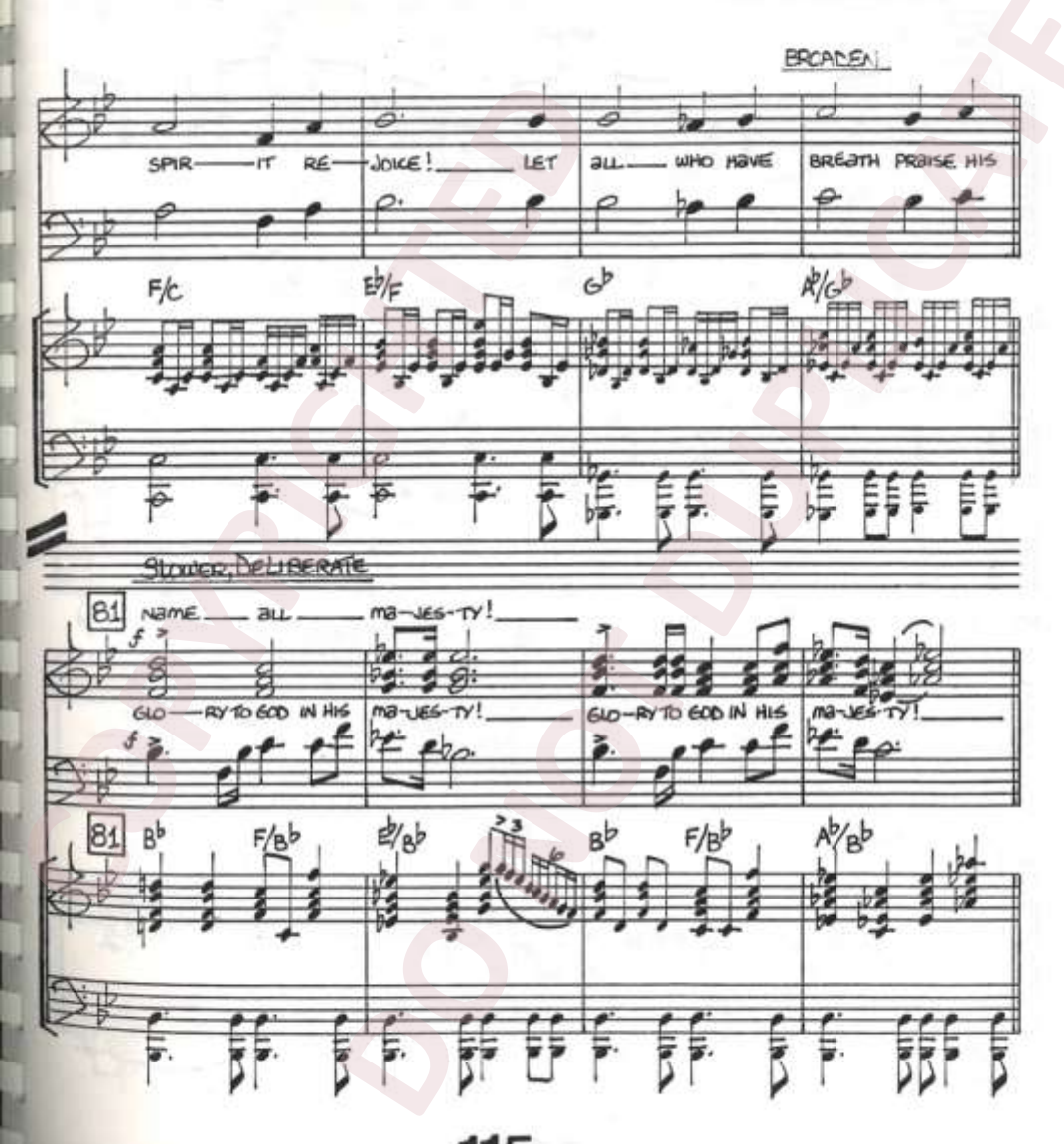
BROADLY
SPIR—IT RE—JOICE! LET ALL WHO HAVE BREATH PRAISE HIS
F/C
E♭/F
G♭
A♭/G♭
SLOWER, DELIBERATE
81
NAME ALL MA—JES—TY!
GLO—RY TO GOD IN HIS MA—JES—TY!
GLO—RY TO GOD IN HIS MA—JES—TY!
81
B♭
F/B♭
E♭/B♭
B♭
F/B♭
A♭/B♭

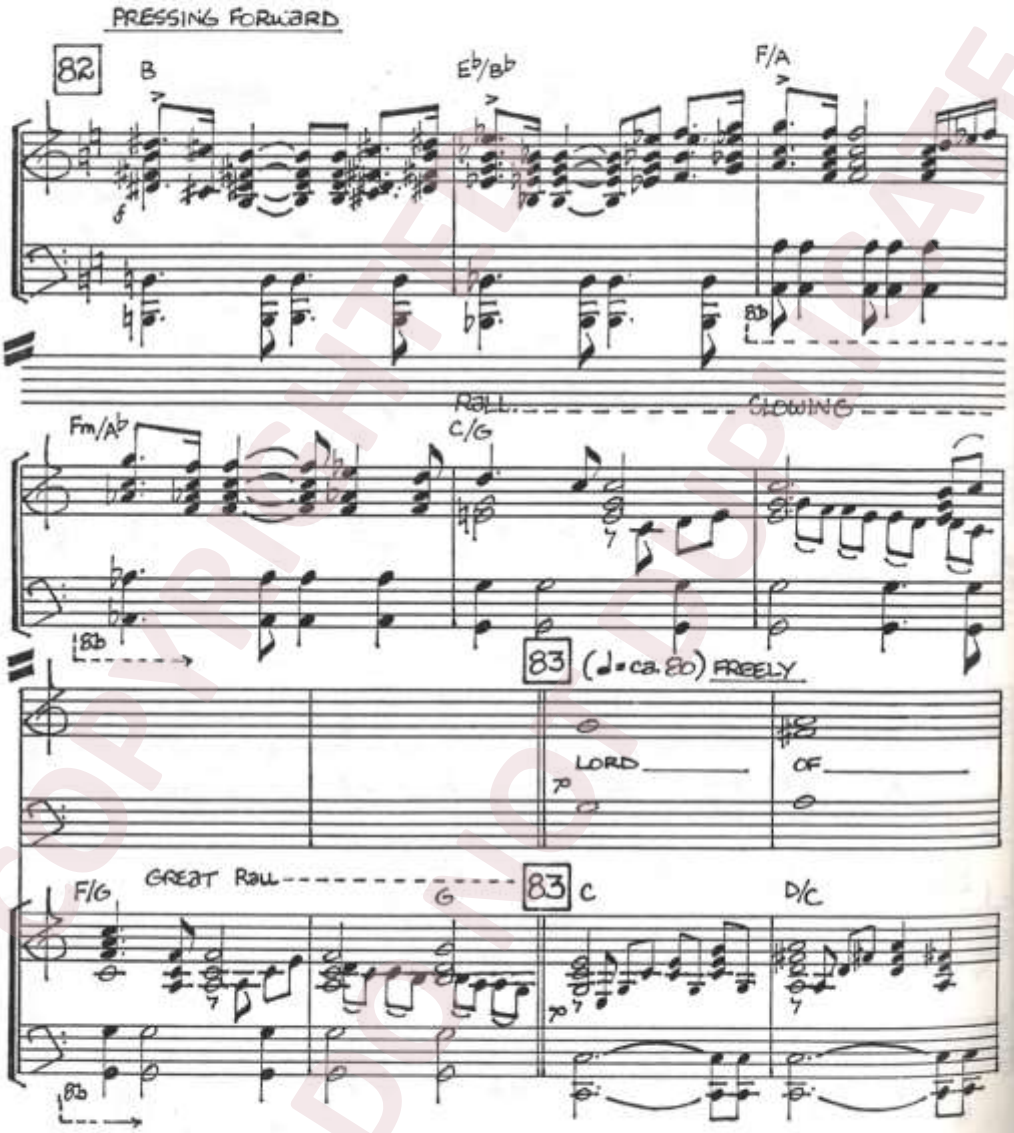

COPYRIGHTED MATERIAL DO NOT DUPLICATE

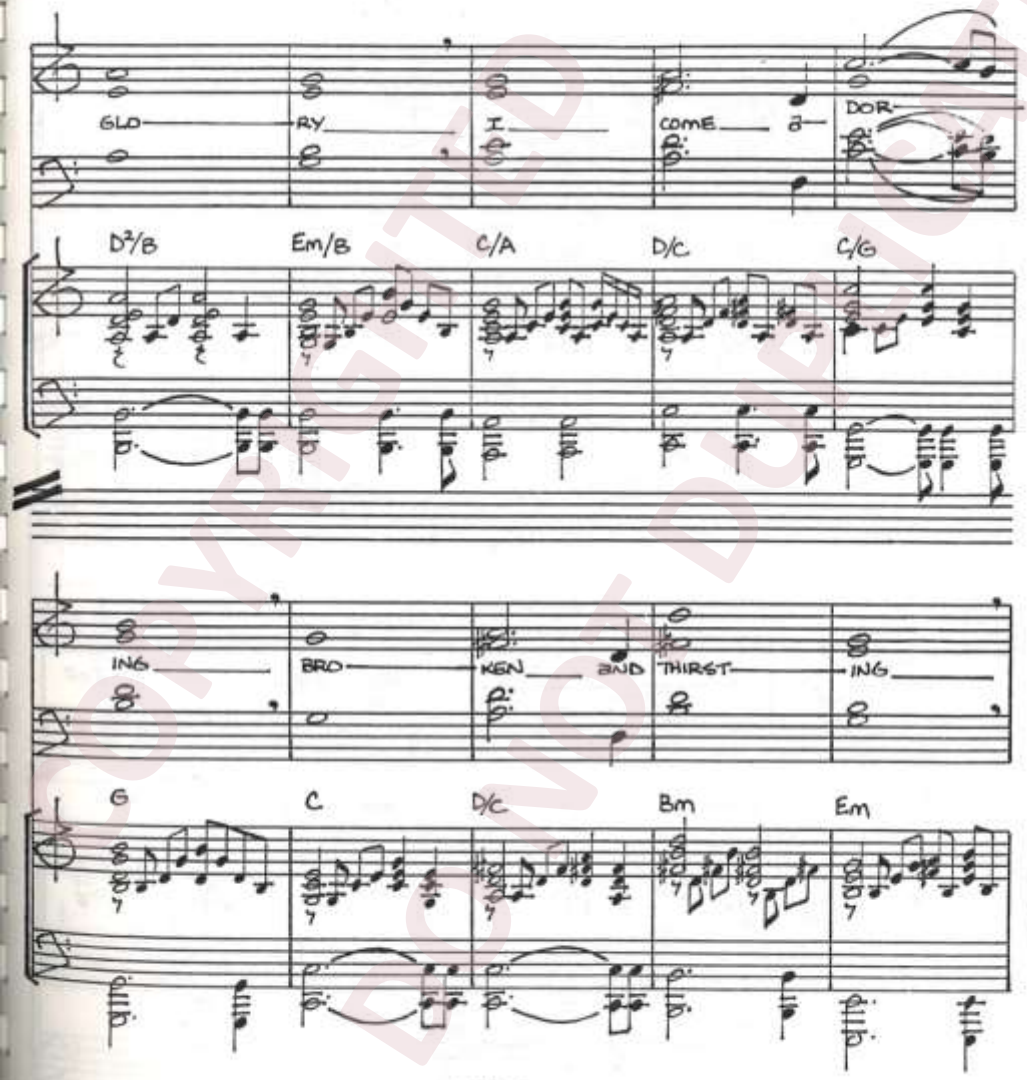

COPYRIGHTED
DO NOT DUPLICATE

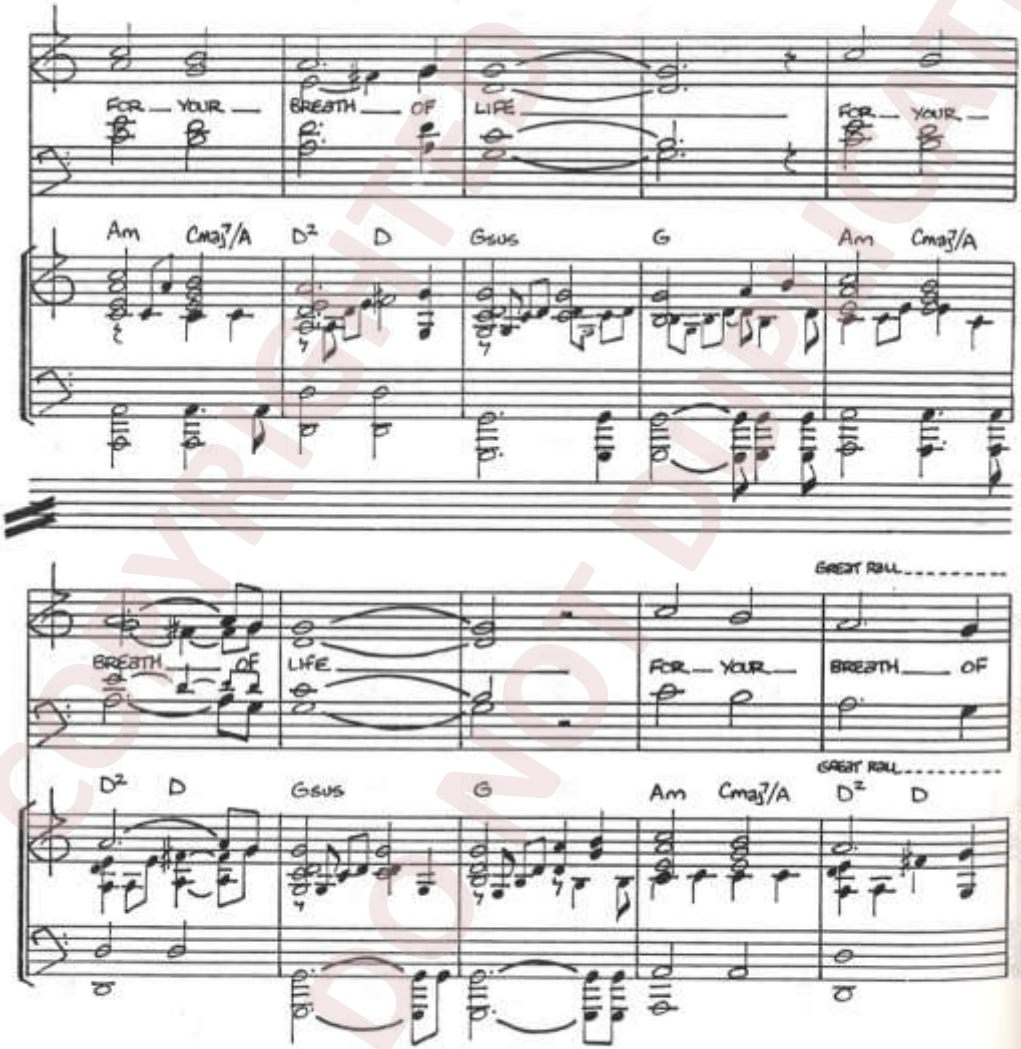

COPYRIGHTED
DO NOT DUPLICATE

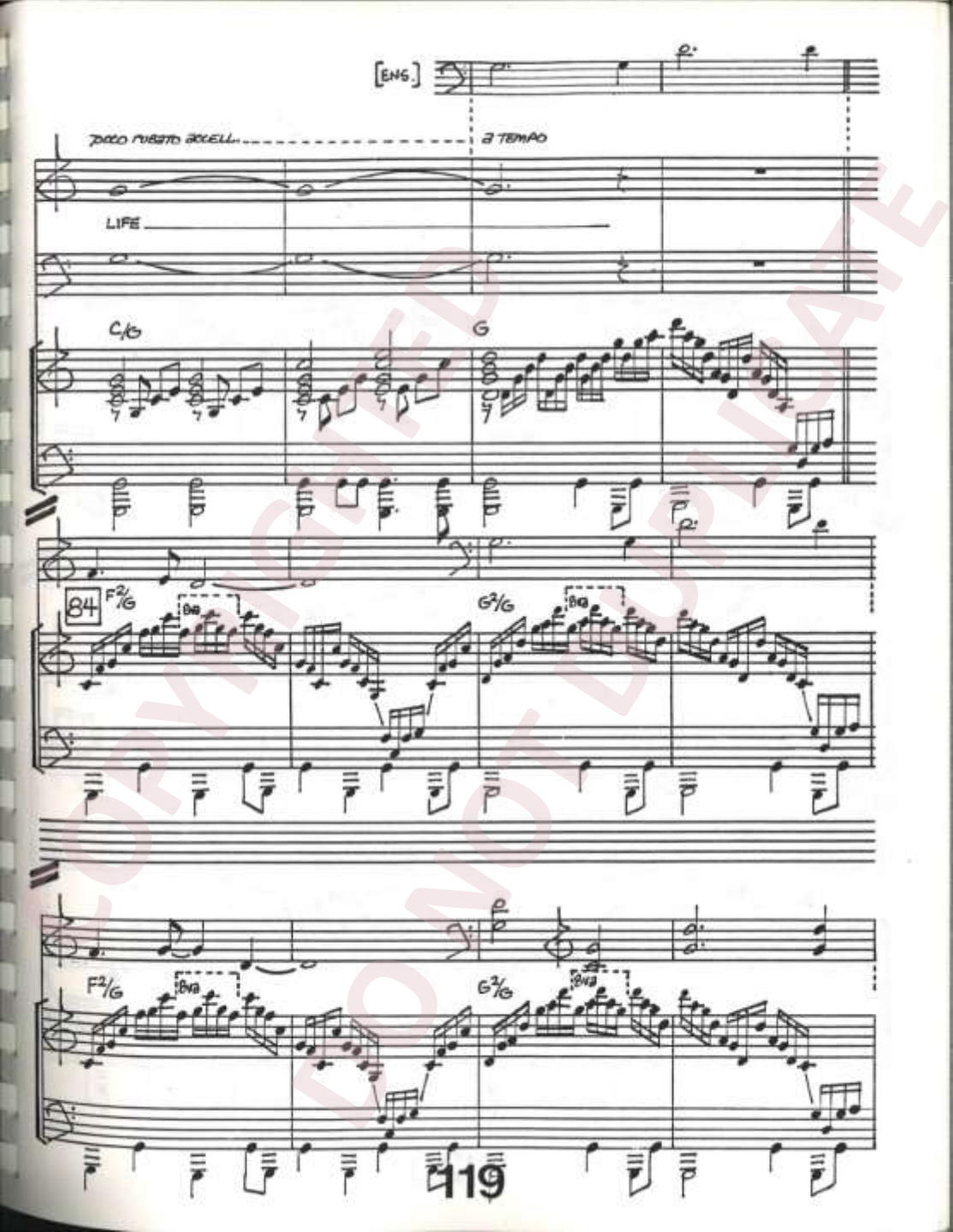

COPYRIGHTED
DO NOT DUPLICATE

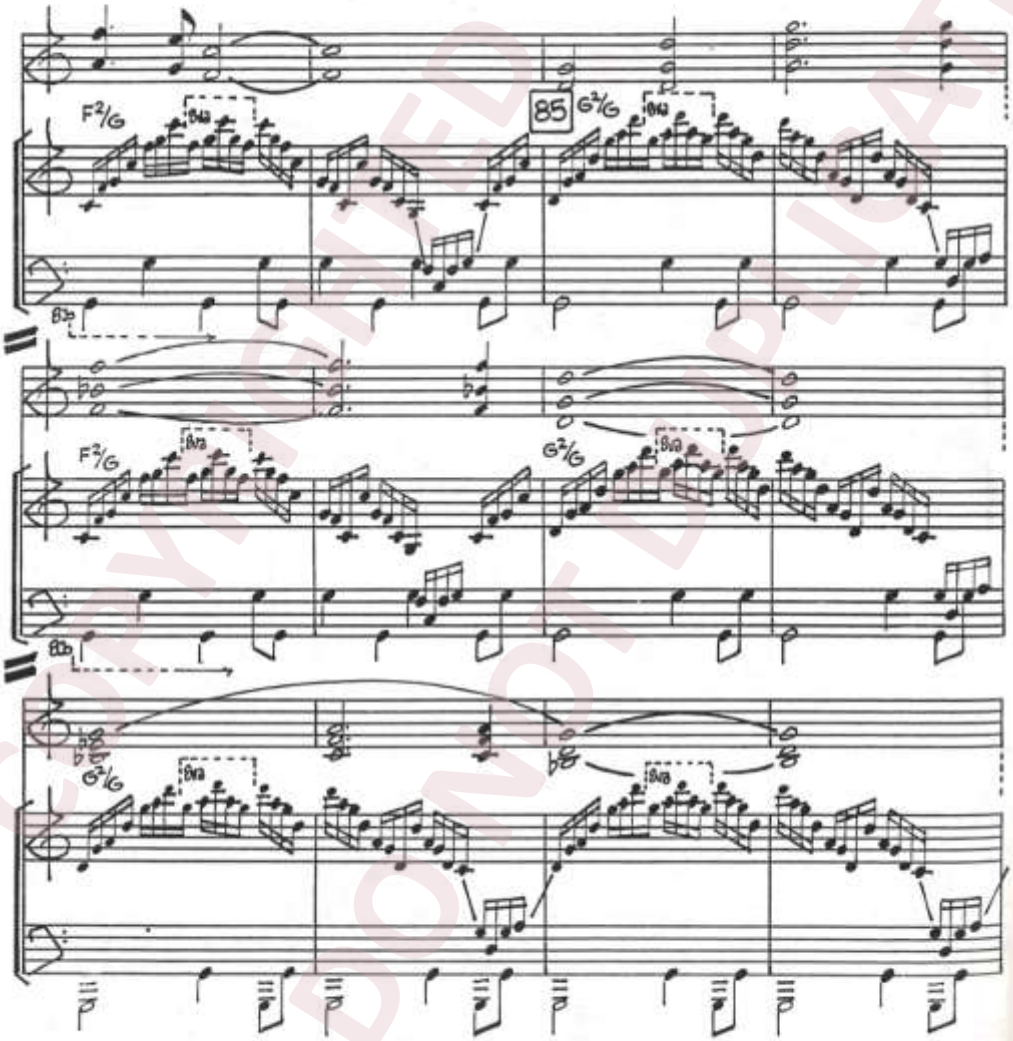

COPYRIGHTED
DO NOT DUPLICATE

NAR. #7: (PS 116: 1, 3, 5-6) "I LOVE THE LORD, FOR HE HEARD MY VOICE; HE HEARD MY CRY FOR MERCY....

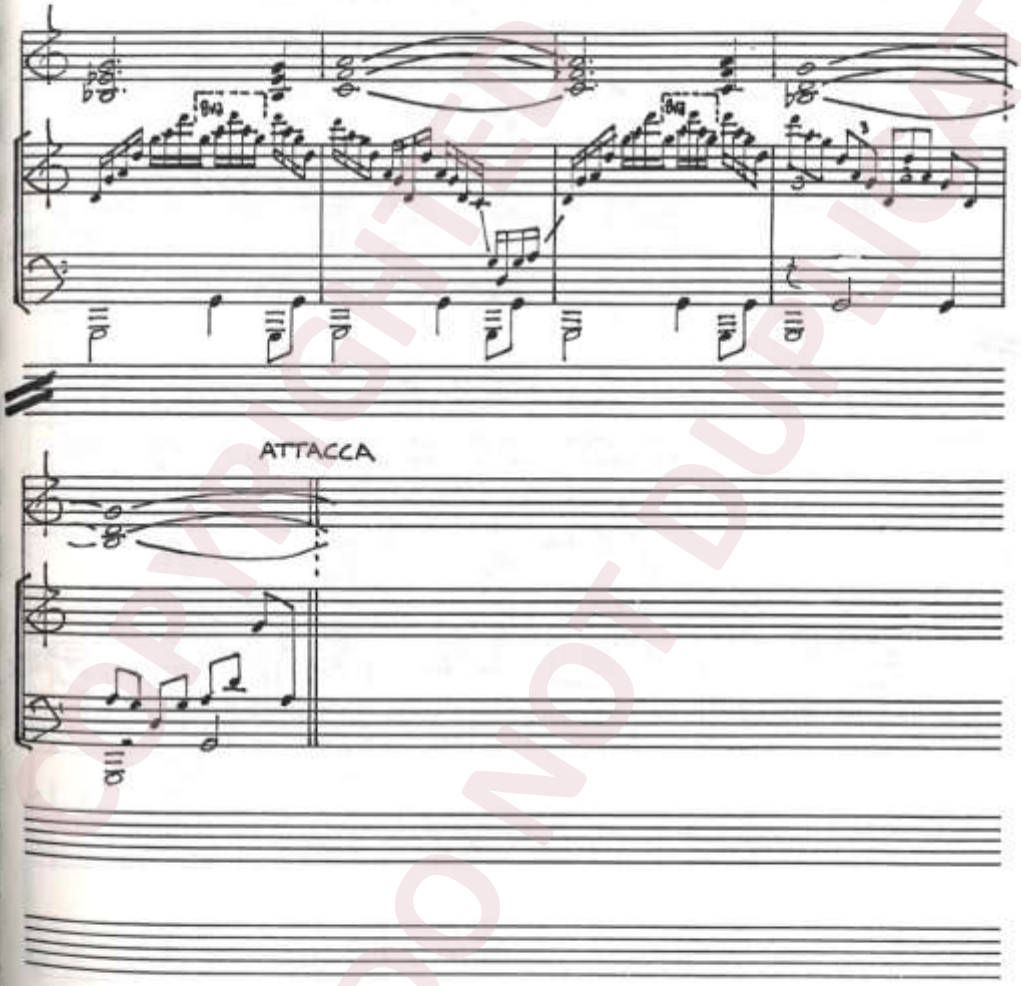

COPYRIGHTED DO NOT DUPLICATE

VII. MAKE ME A CHILD OF GOD

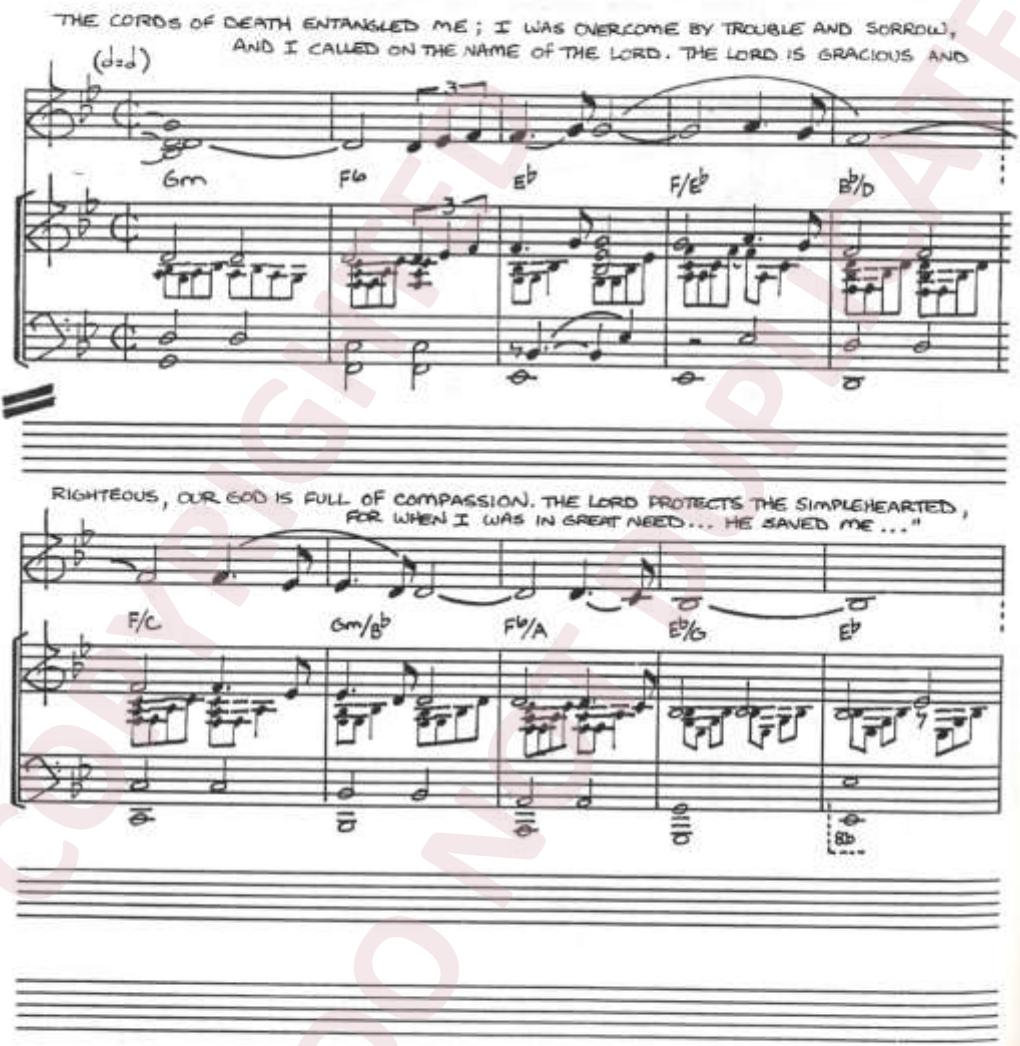

COPYRIGHTED
DO NOT REPRODUCE

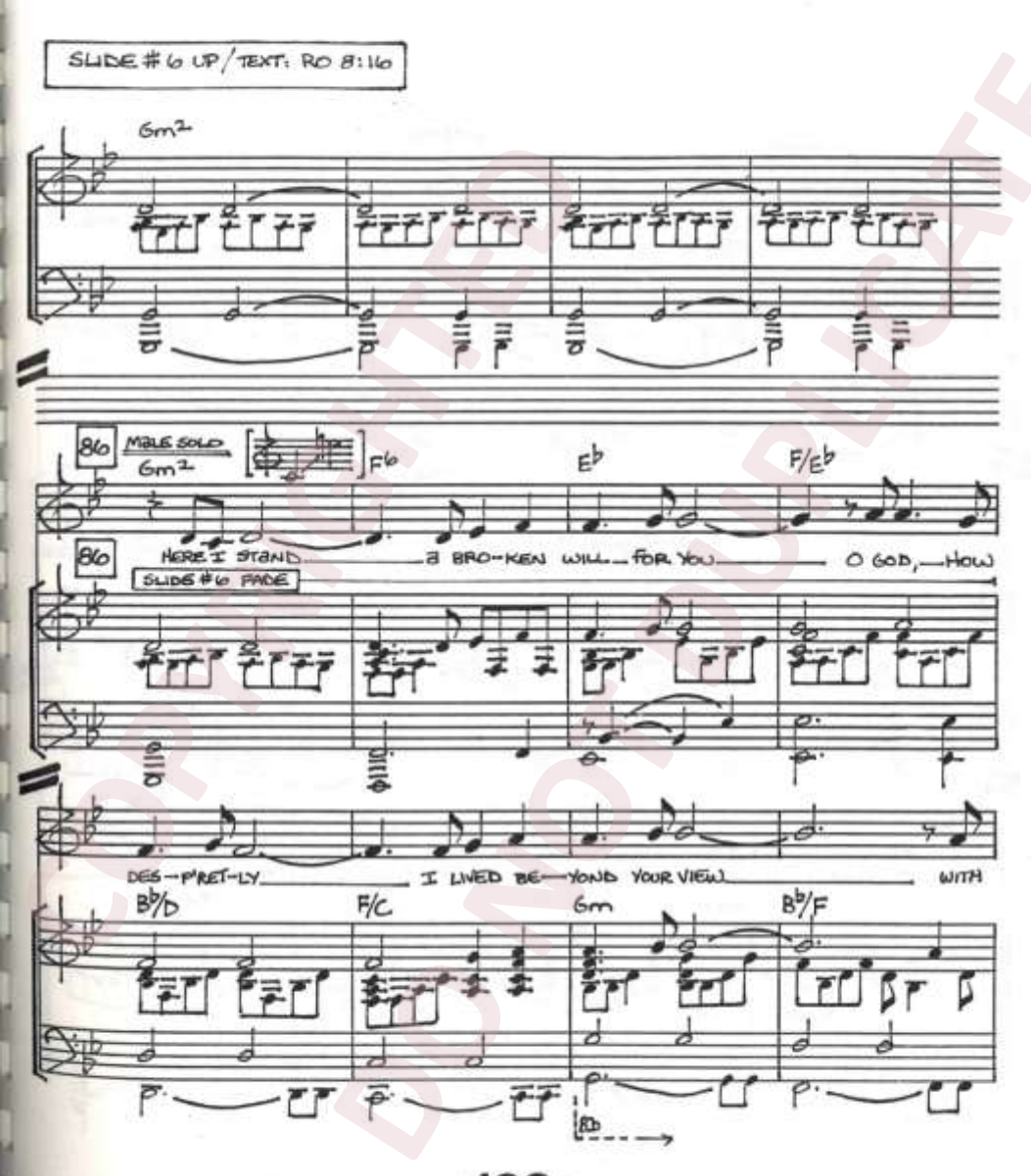
SLIDE #6 UP / TEXT: RO 8:16
Gm2
86
MALE SOLO
Gm2
F6
Eb
F/Eb
HERE I STAND
A BRO-KEN WILL
FOR YOU
O GOD, HOW
86
SLIDE #6 FADE
DES-PERET-LY
I LIVED BE-YOND YOUR VIEW
WITH
Bb/D
F/C
Gm
Bb/F
8b

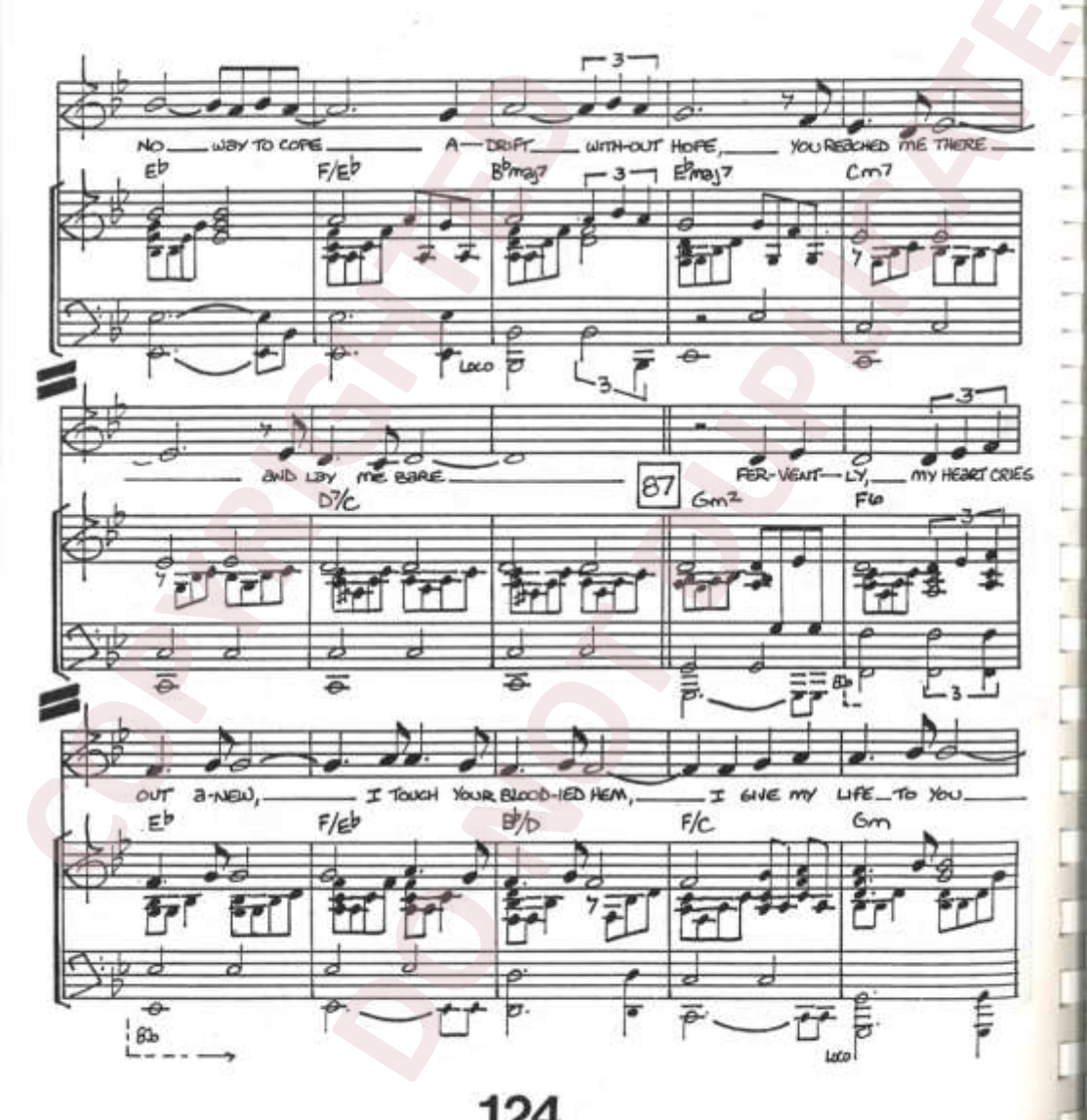

COPYRIGHTED DO NOT PRINT

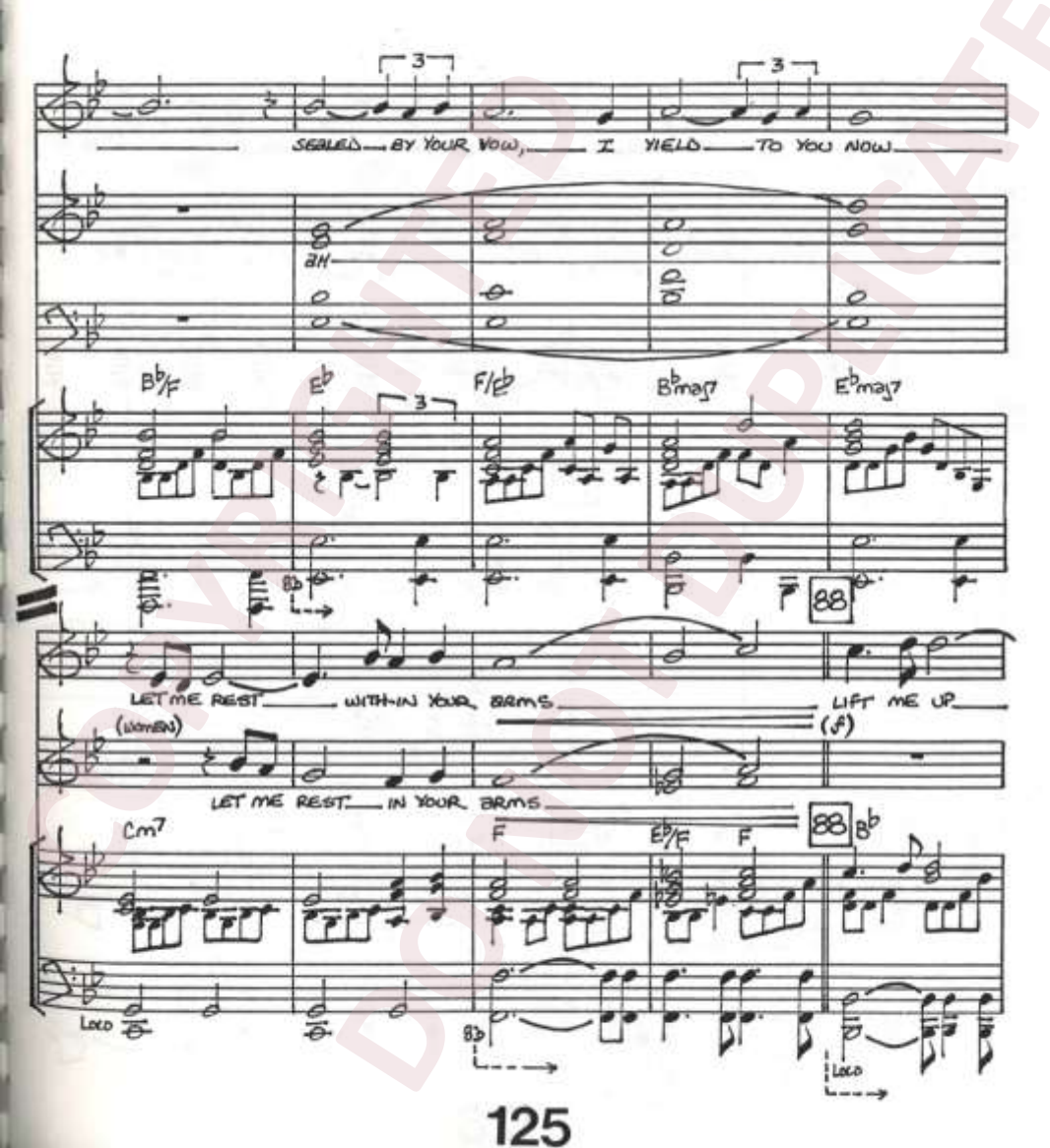

COPYRIGHTED DO NOT DUPLICATE

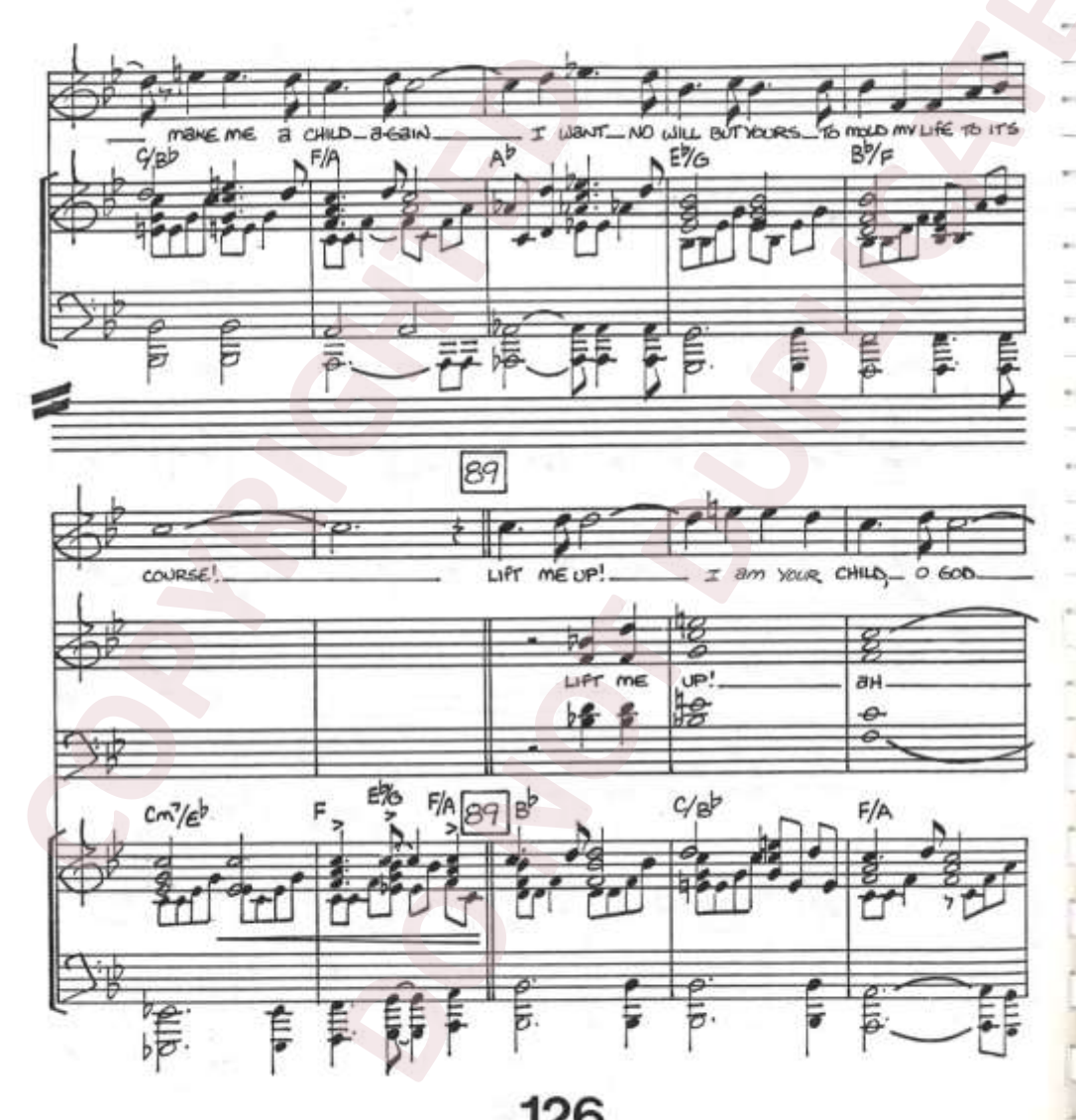

COPYRIGHTED MATERIAL

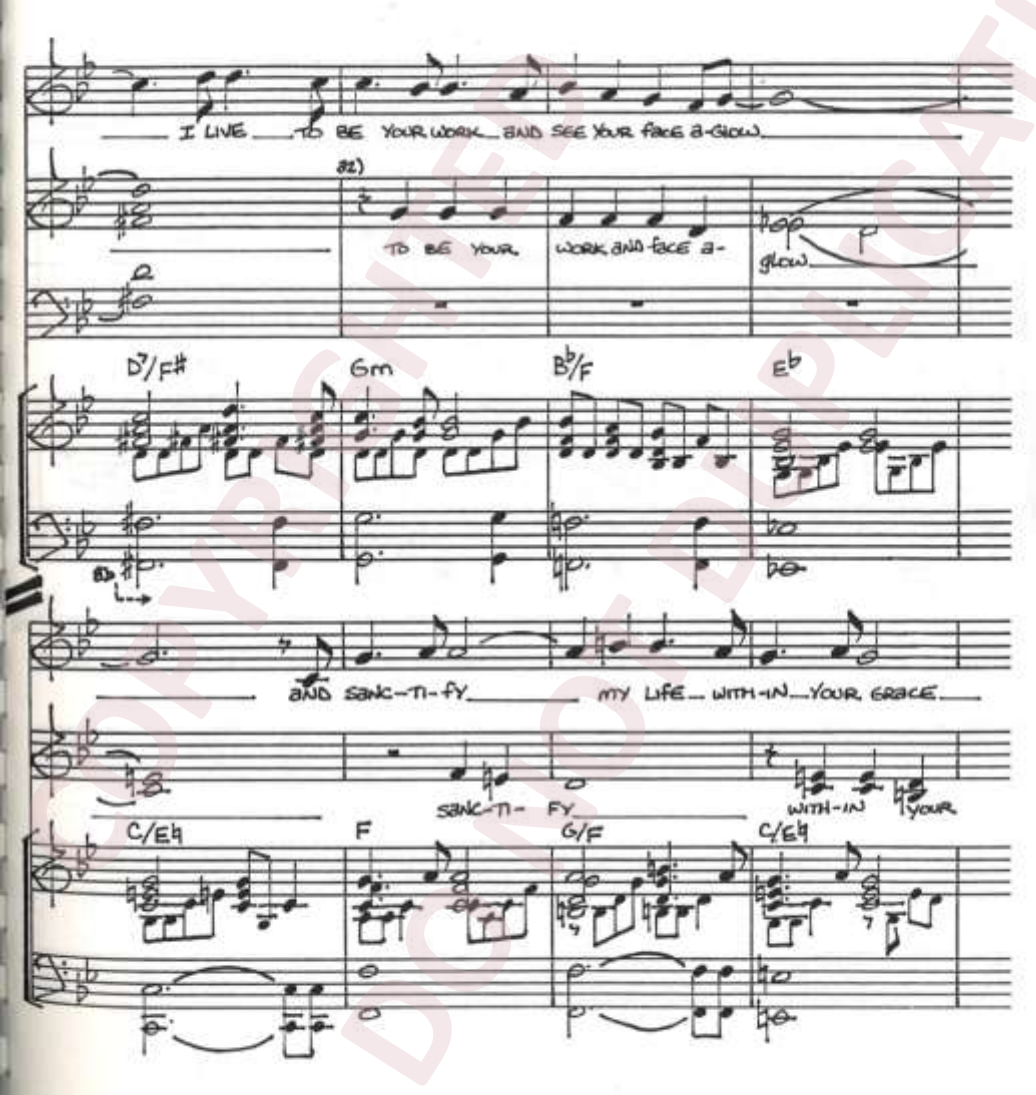

COPYRIGHTED DO NOT DUPLICATE

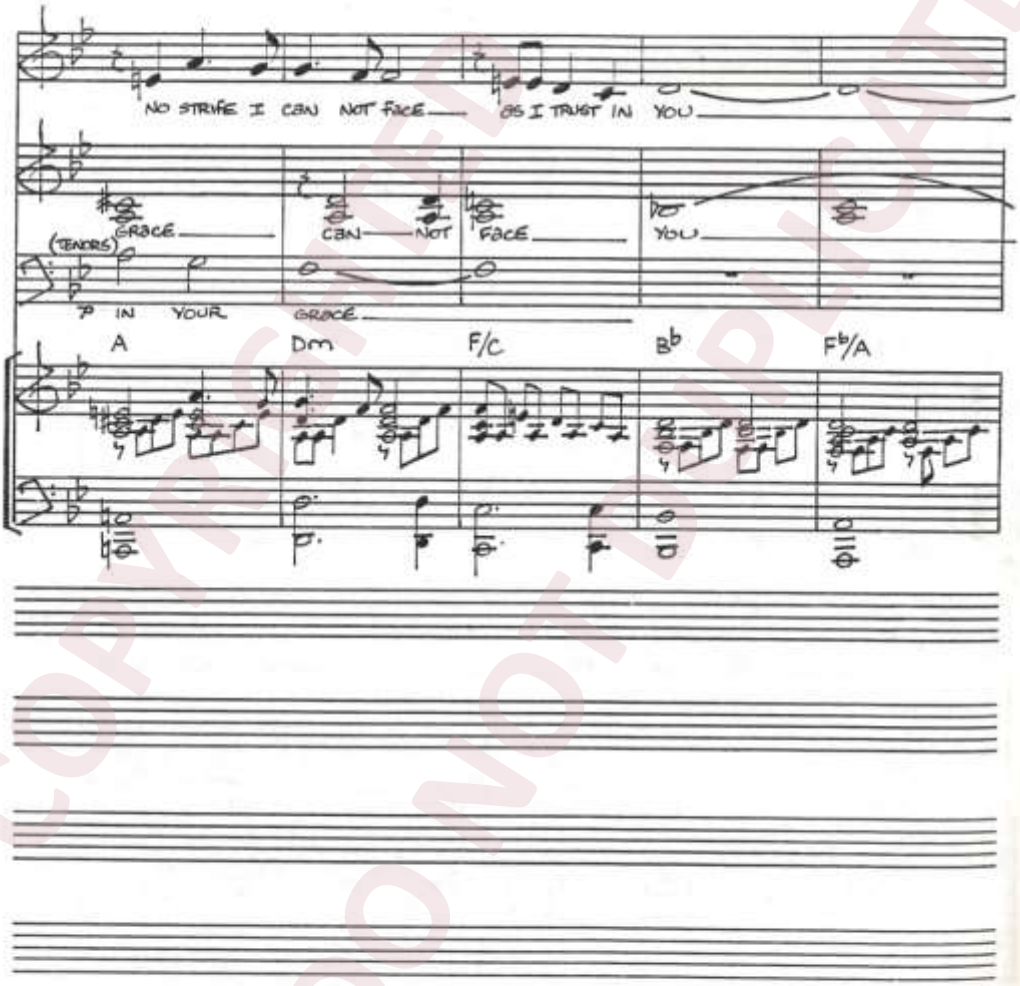

COPYRIGHTED
DO NOT DUPLICATE

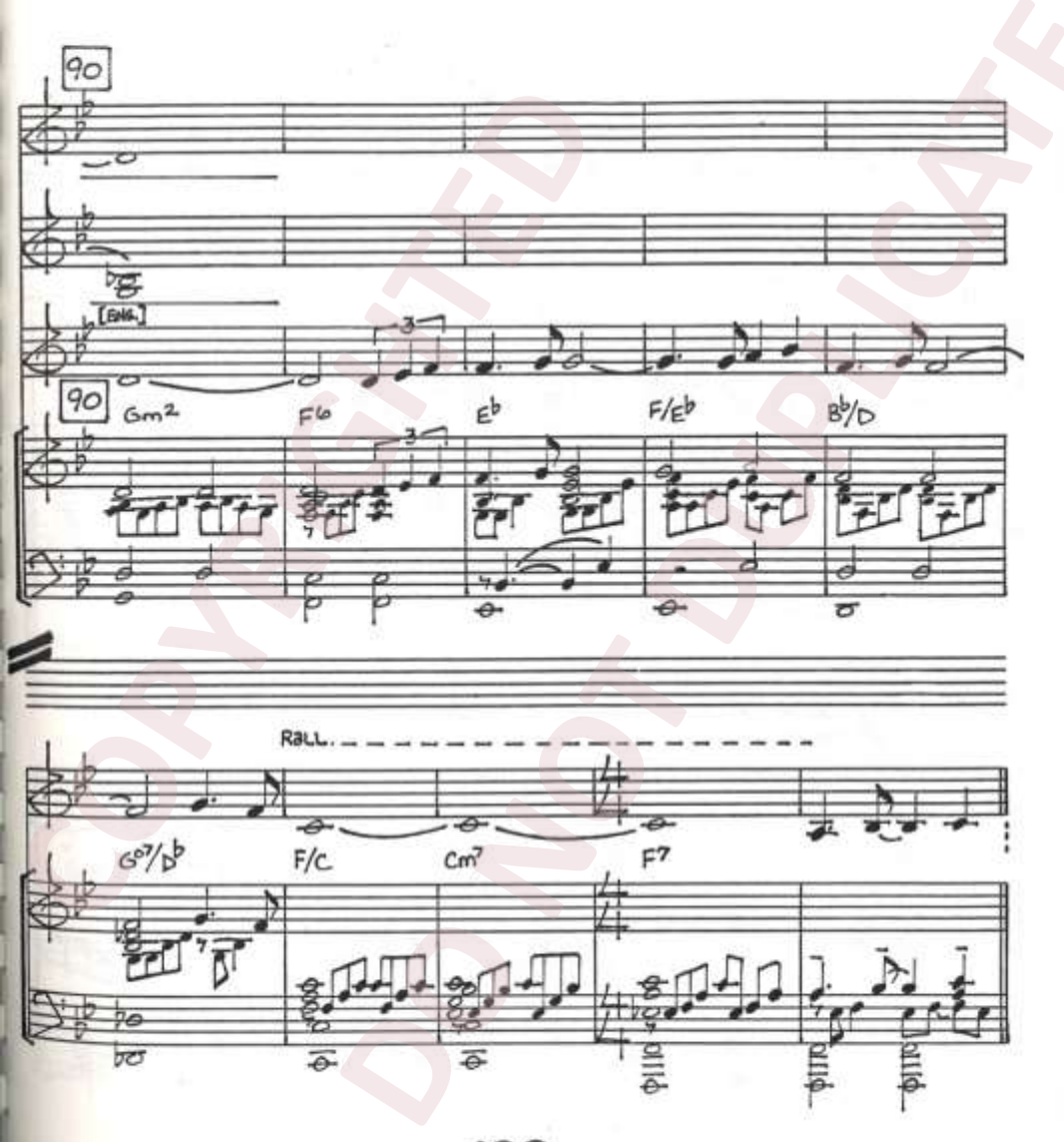

COPYRIGHTED
DO NOT DUPLICATE

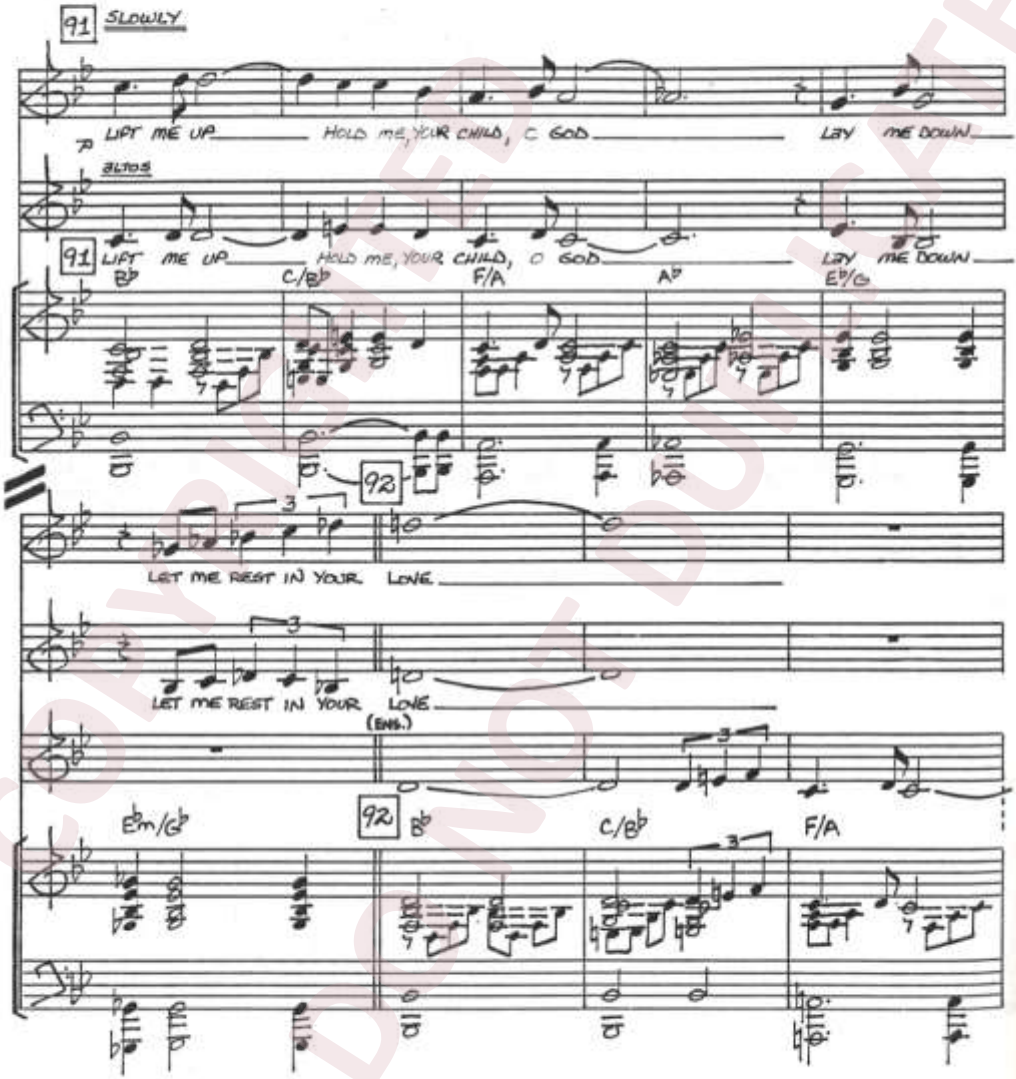

COPYRIGHTED DO NOT DUPLICATE

NAR. #8: (PS 63:1-3) "O GOD, YOU ARE MY GOD, EARNESTLY I SEEK YOU; MY SOUL THIRSTS FOR YOU, MY BODY LONGS FOR YOU IN A DRY AND WEARY LAND WHERE THERE IS NO WATER. I HAVE SEEN YOU IN THE SANCTUARY AND BEHELD YOUR

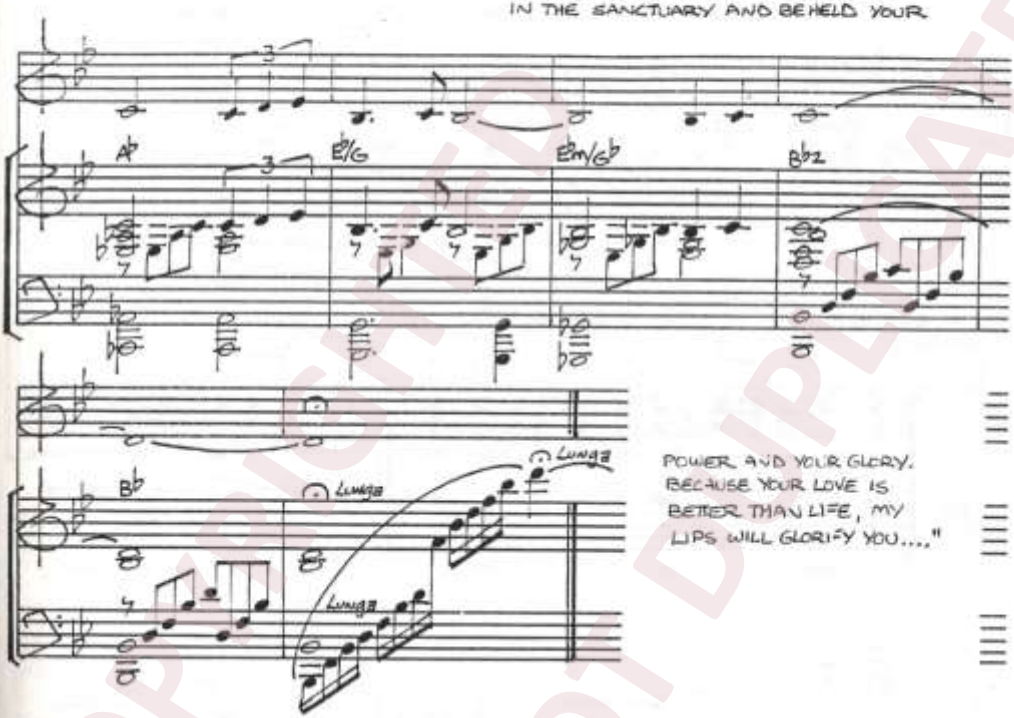

POWER AND YOUR GLORY. BECAUSE YOUR LOVE IS BETTER THAN LIFE, MY LIPS WILL GLORIFY YOU...."

Interlude / Psalm 63:4-5

(♩ = ca. 76) *WITH BOLD ASSURANCE!*

(UNACCOMP.) I WILL PRAISE YOU AS LONG AS I LIVE, AND IN YOUR NAME WILL I

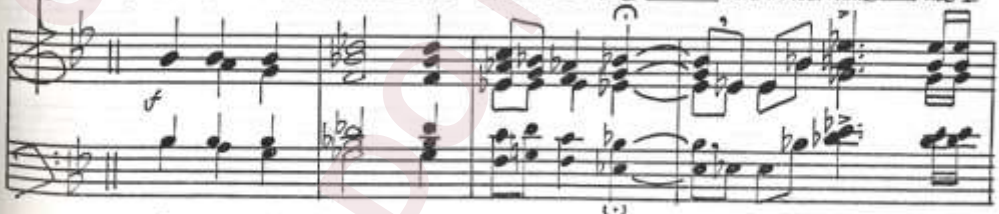

I WILL PRAISE YOU AS LONG AS I LIVE, AND IN YOUR NAME WILL I

COPYRIGHTED DO NOT DUPLICATE

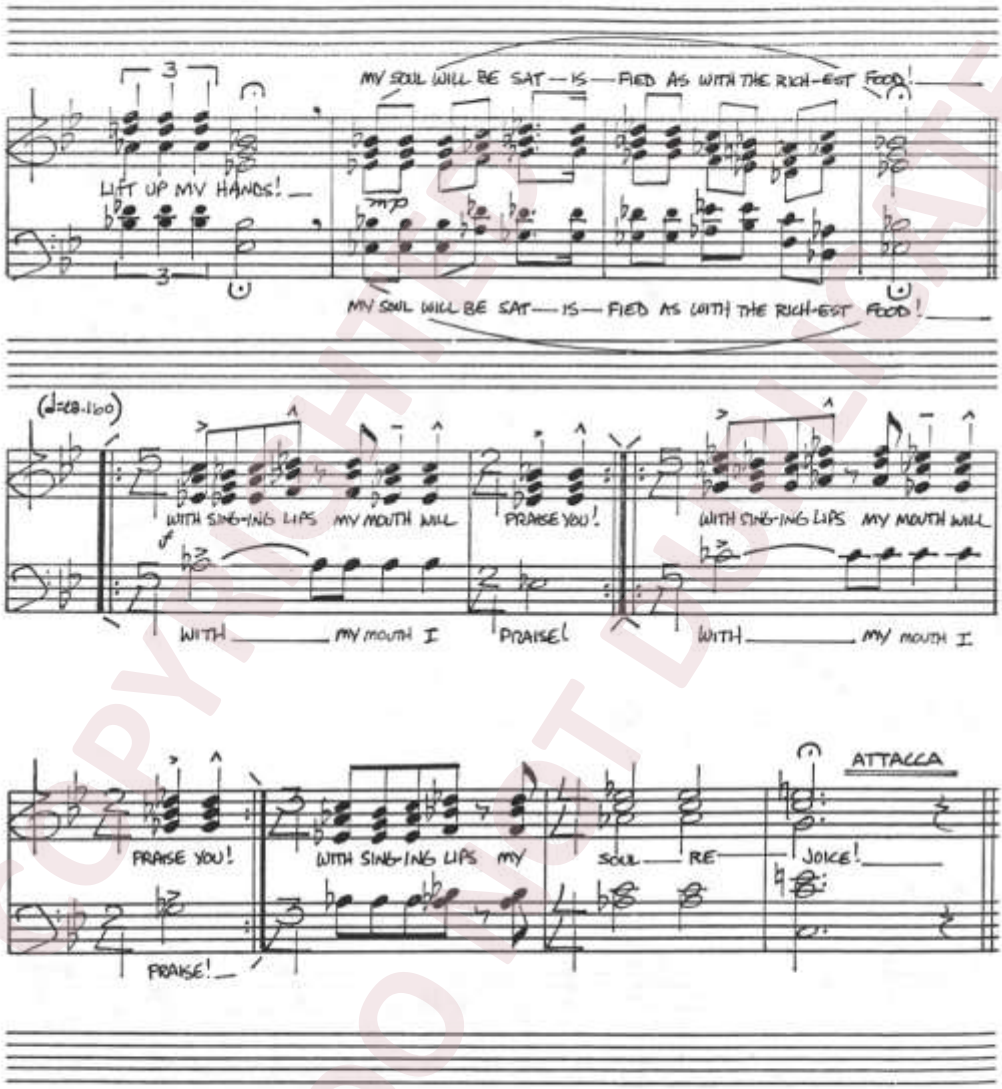

COPYRIGHTED
DO NOT DUPLICATE

VIII. REJOICE, O MAIDENS
[Ps. 118:15, 19, 26-28]

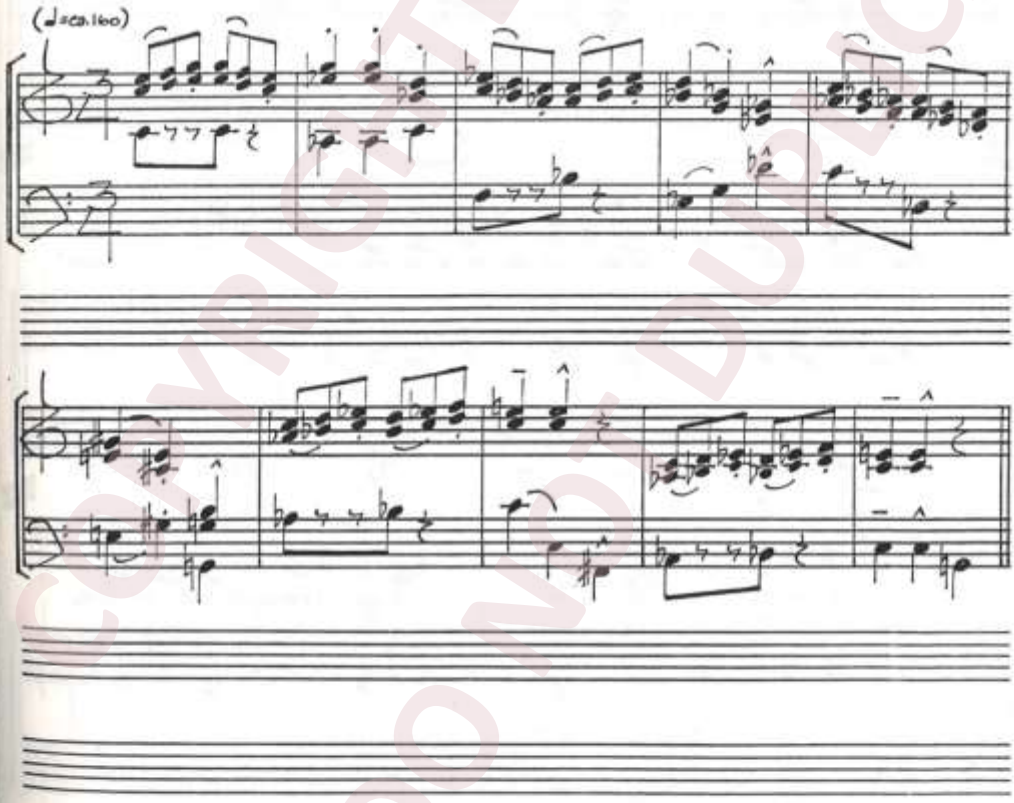

COPYRIGHTED
DO NOT DUPLICATE

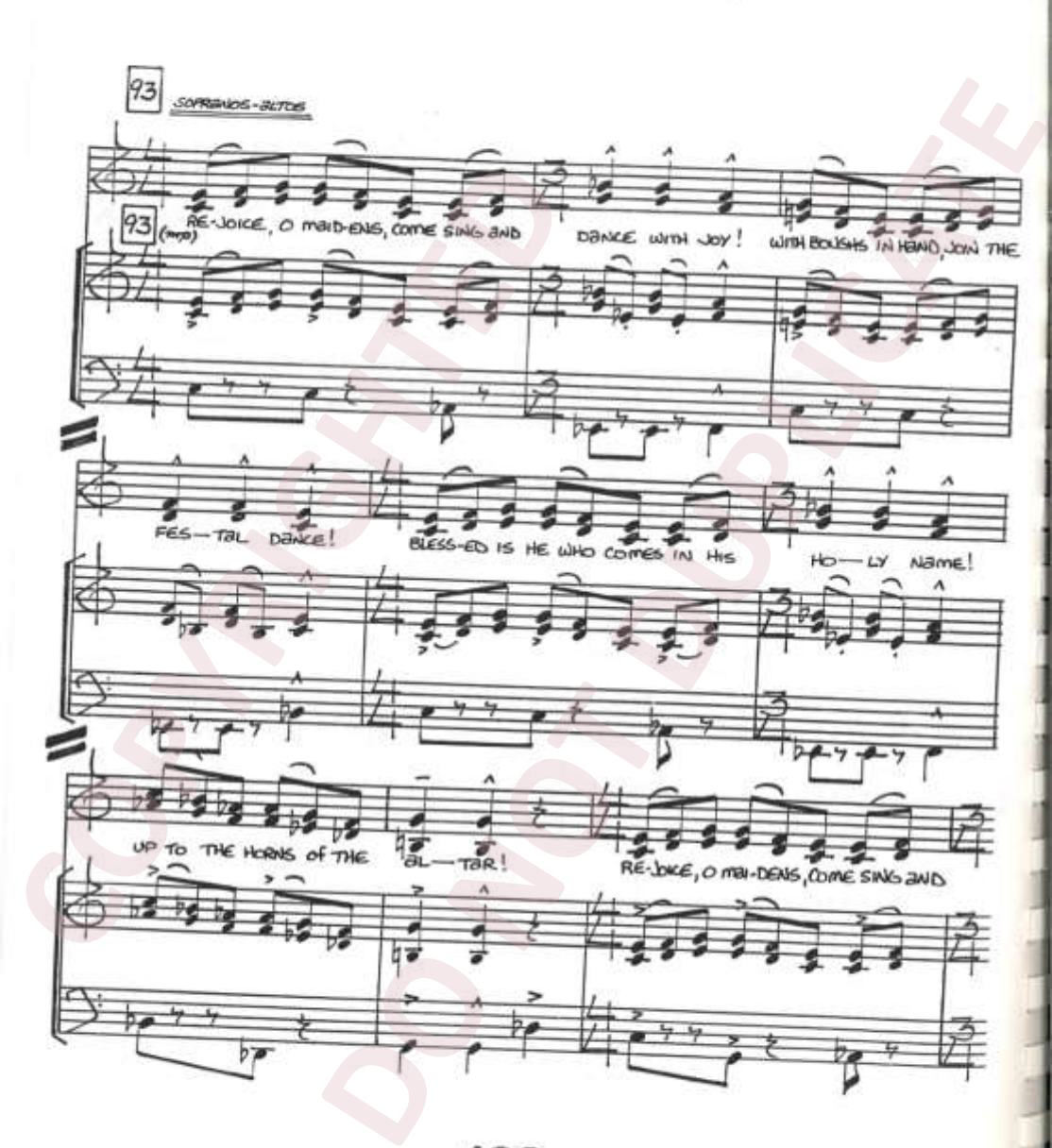

COPYRIGHTED DO NOT PUBLISH

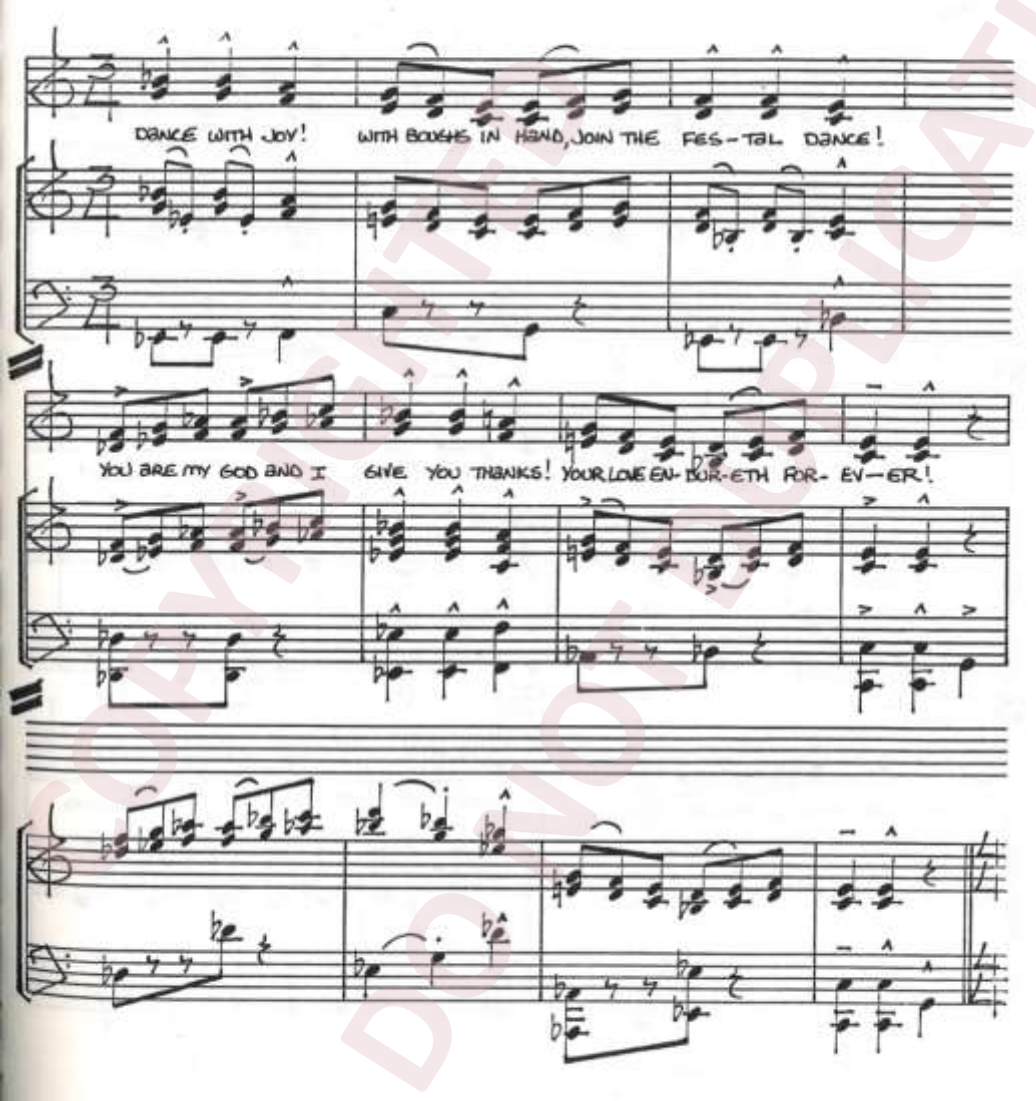

COPYRIGHTED
DO NOT DUPLICATE

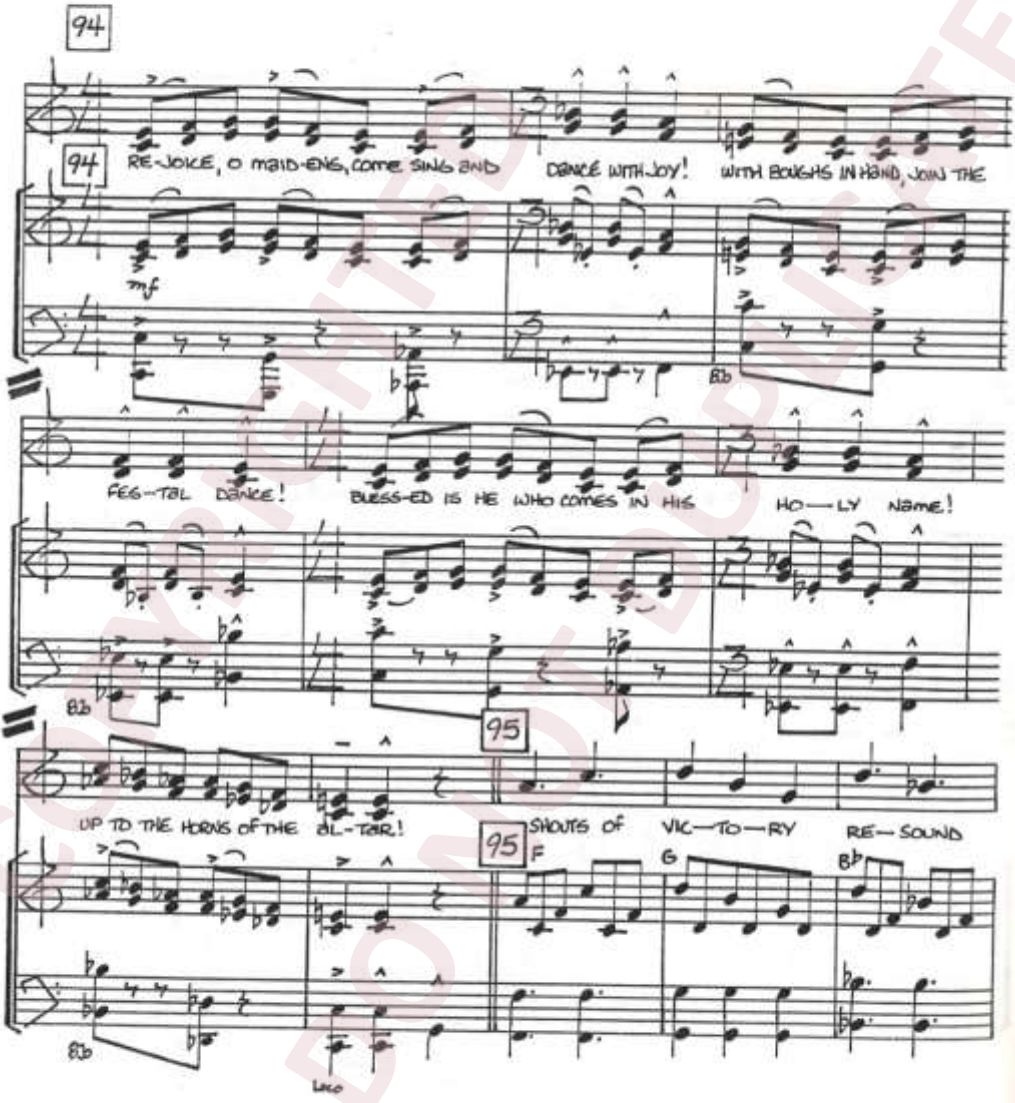

COPYRIGHTED DO NOT DUPLICATE

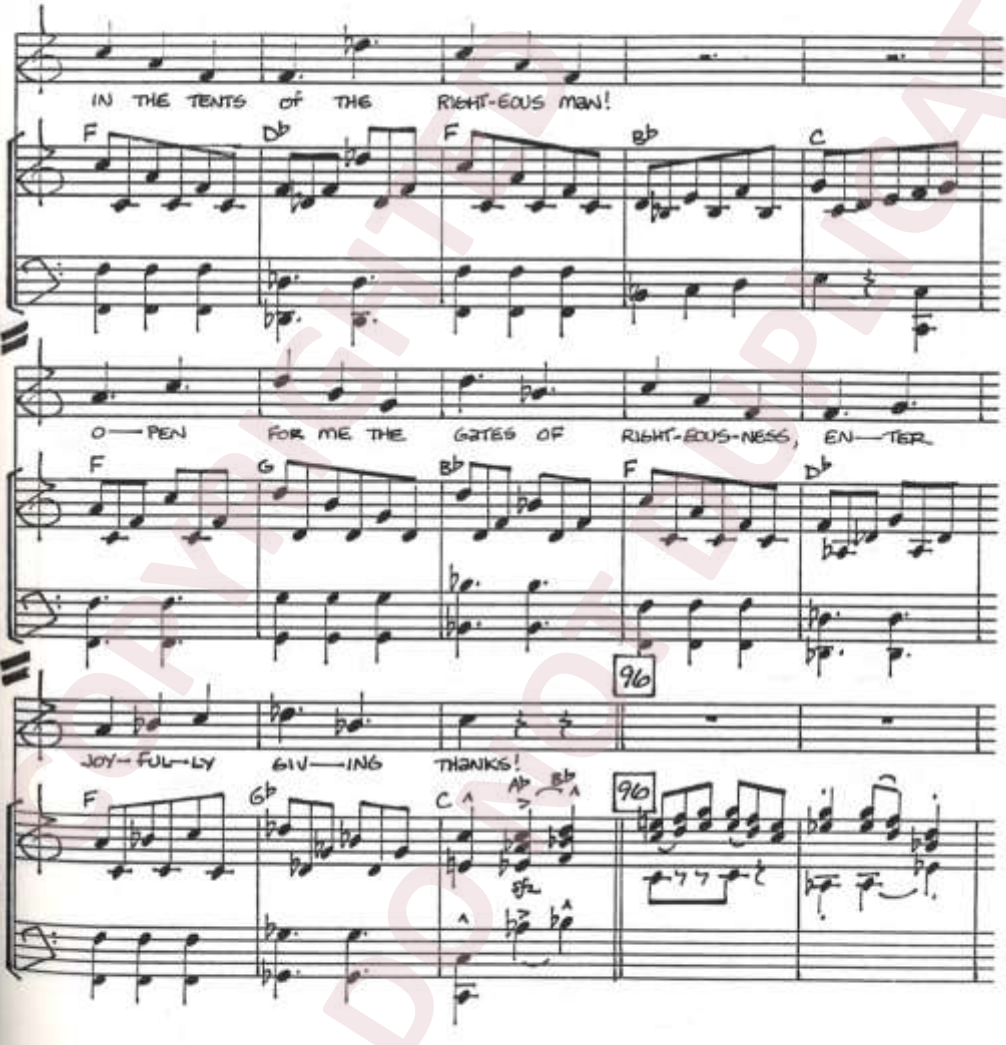

COPYRIGHTED DO NOT DUPLICATE

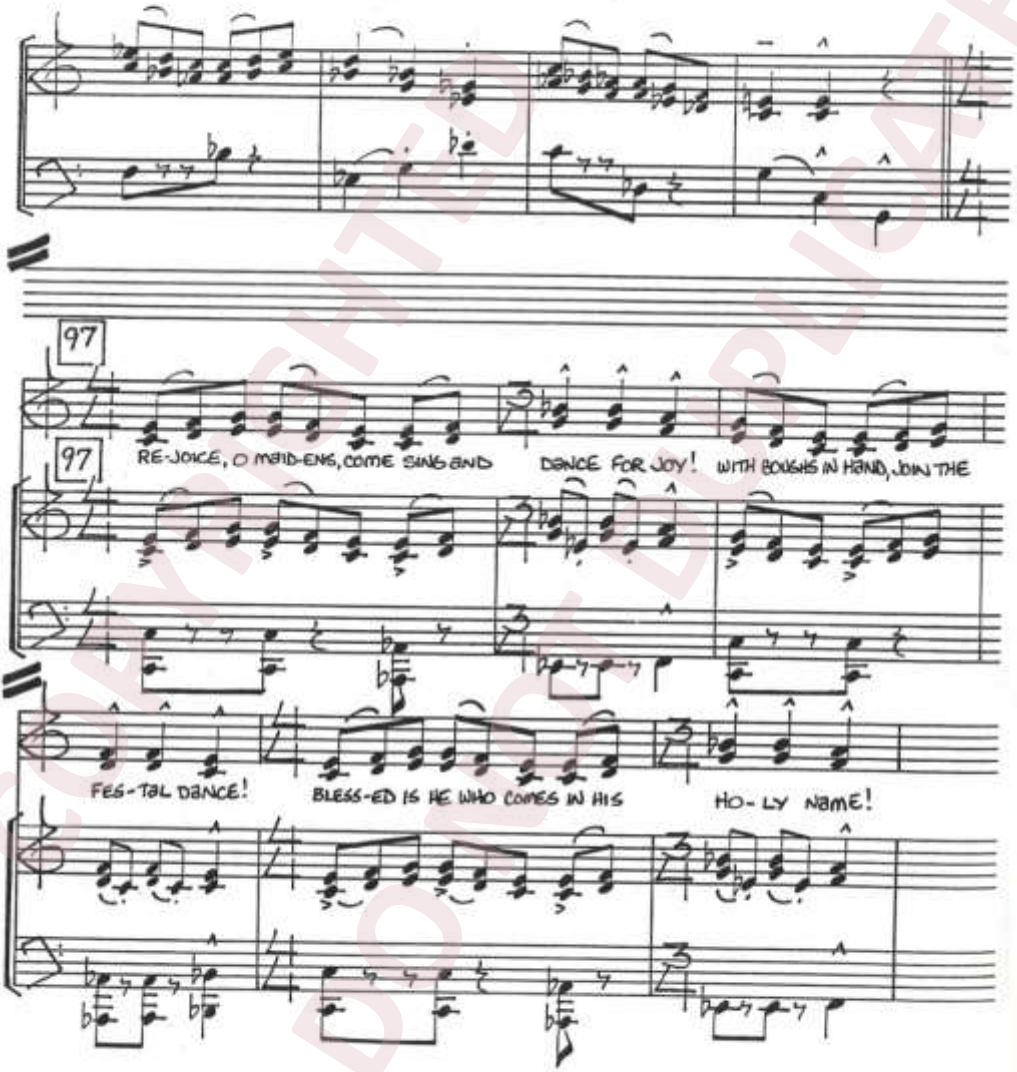

COPYRIGHTED DO NOT DUPLICATE

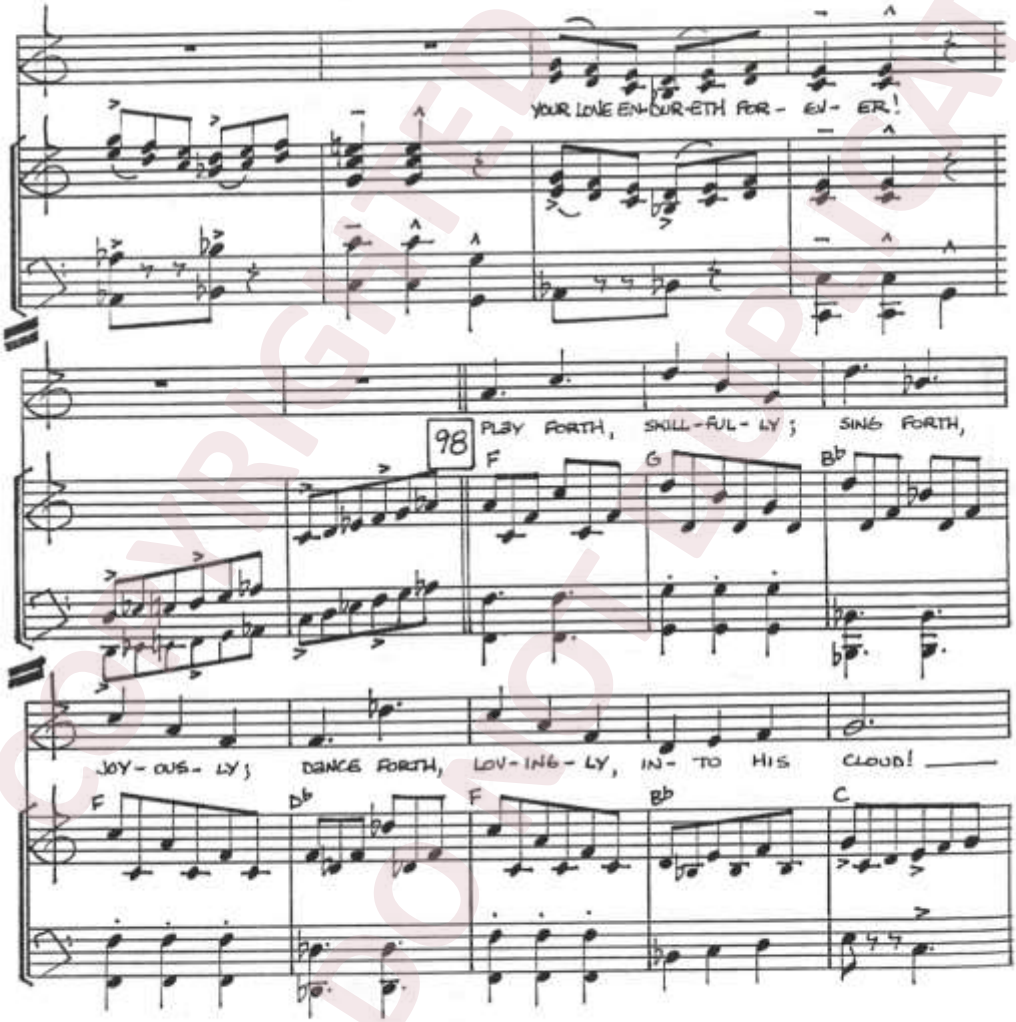

COPYRIGHTED MATERIAL

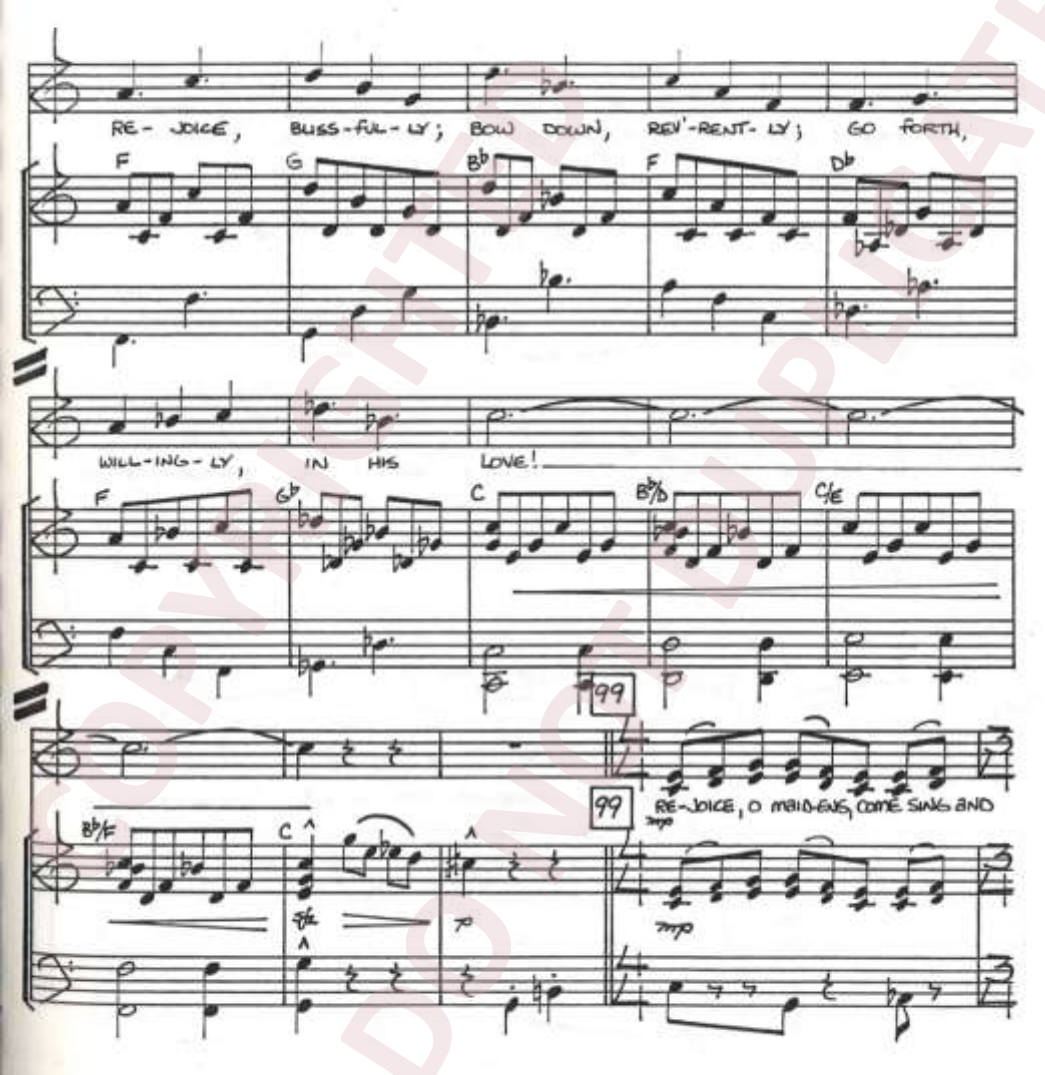

COPYRIGHTED DO NOT DUPLICATE

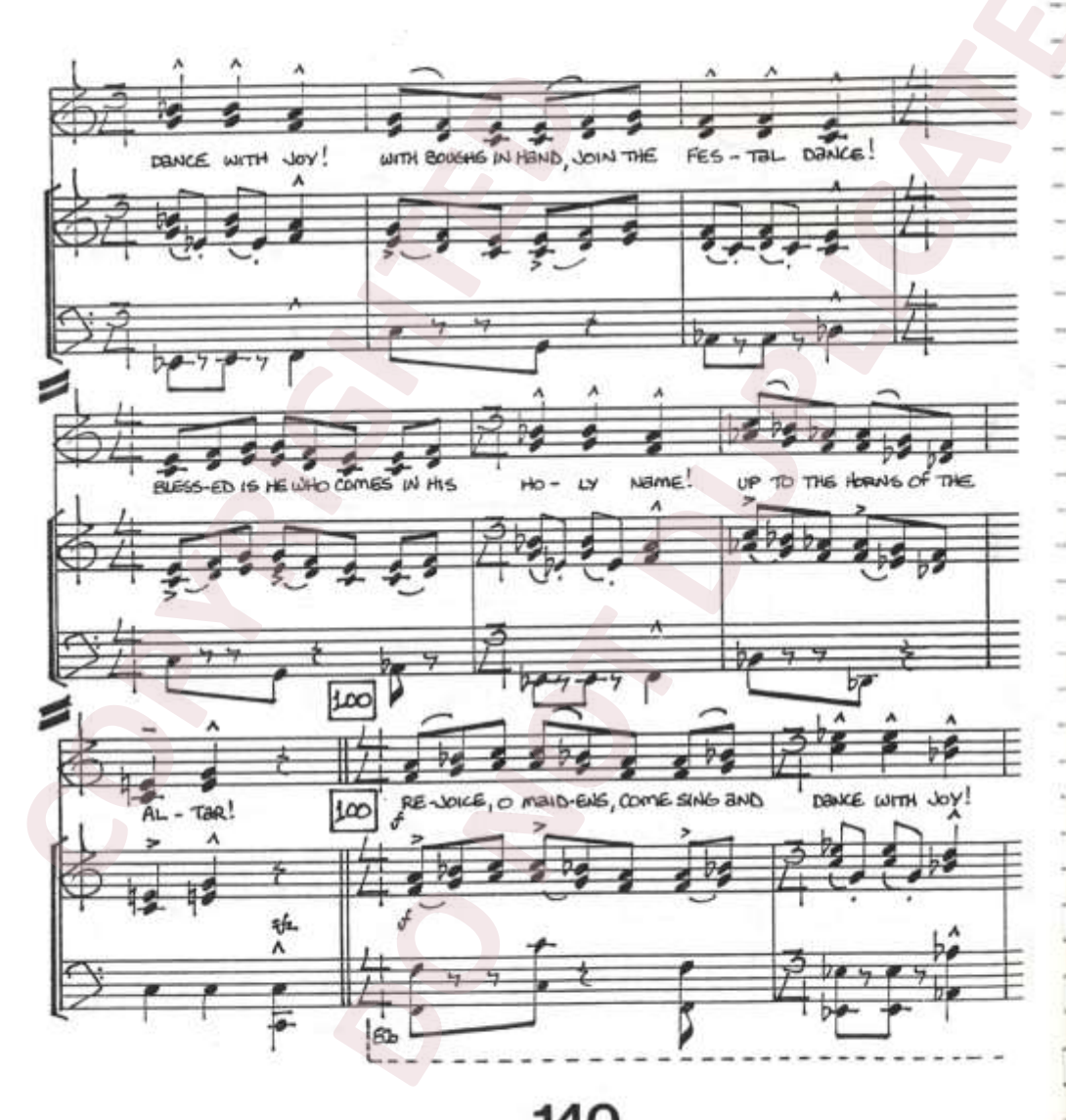

COPYRIGHTED MATERIAL DO NOT DUPLICATE

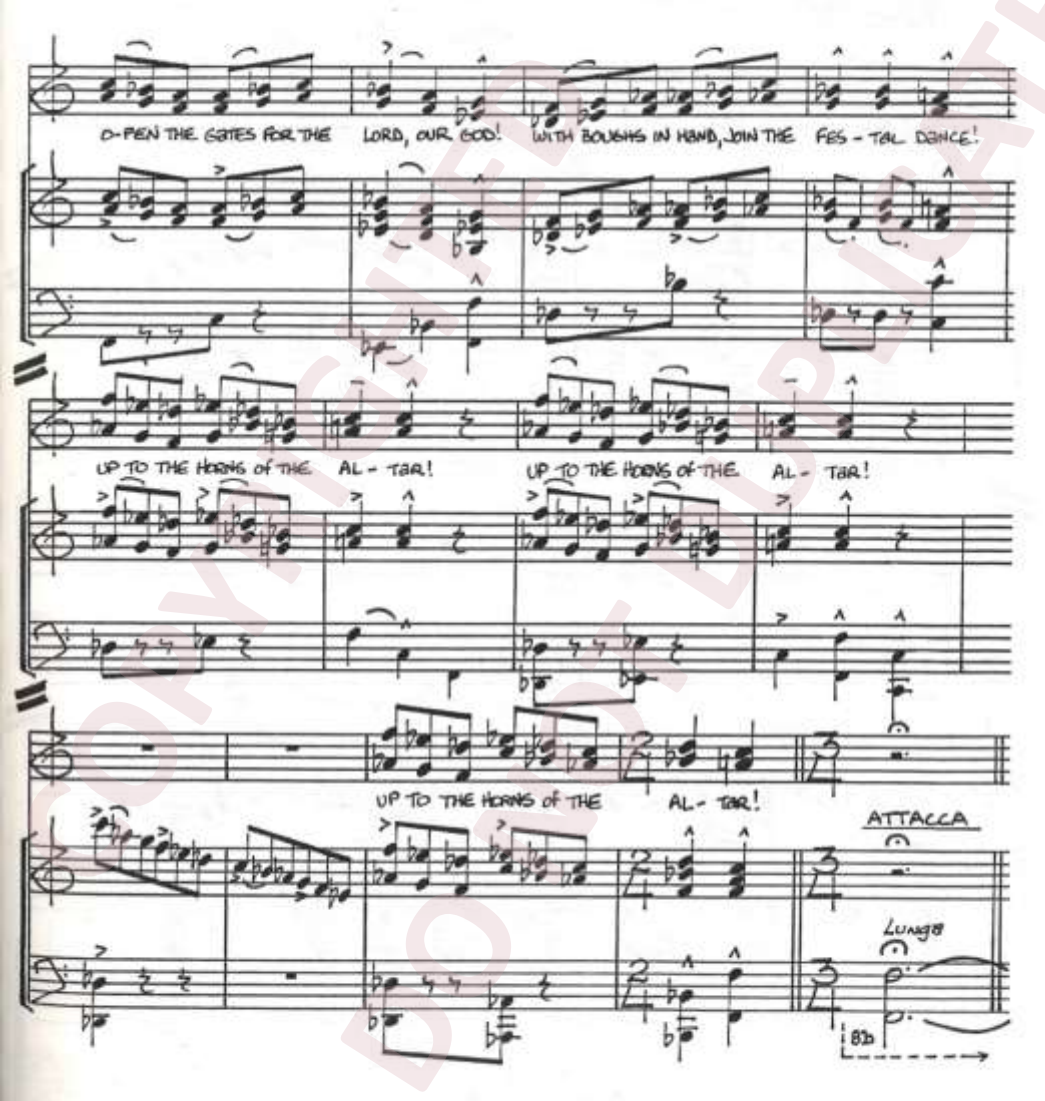

COPYRIGHTED DO NOT DUPLICATE

IX. SYMPHONIA EXHORTARI

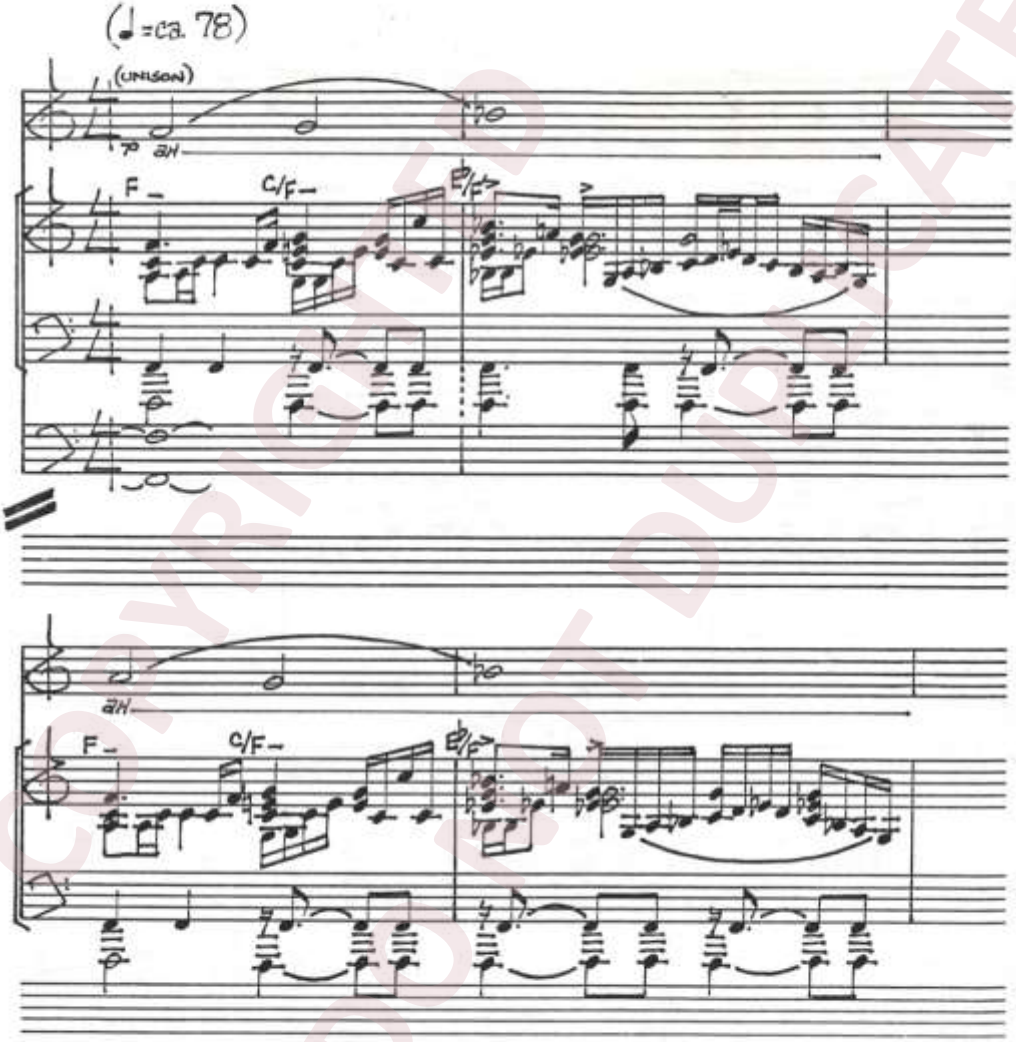

COPYRIGHTED
DO NOT DUPLICATE

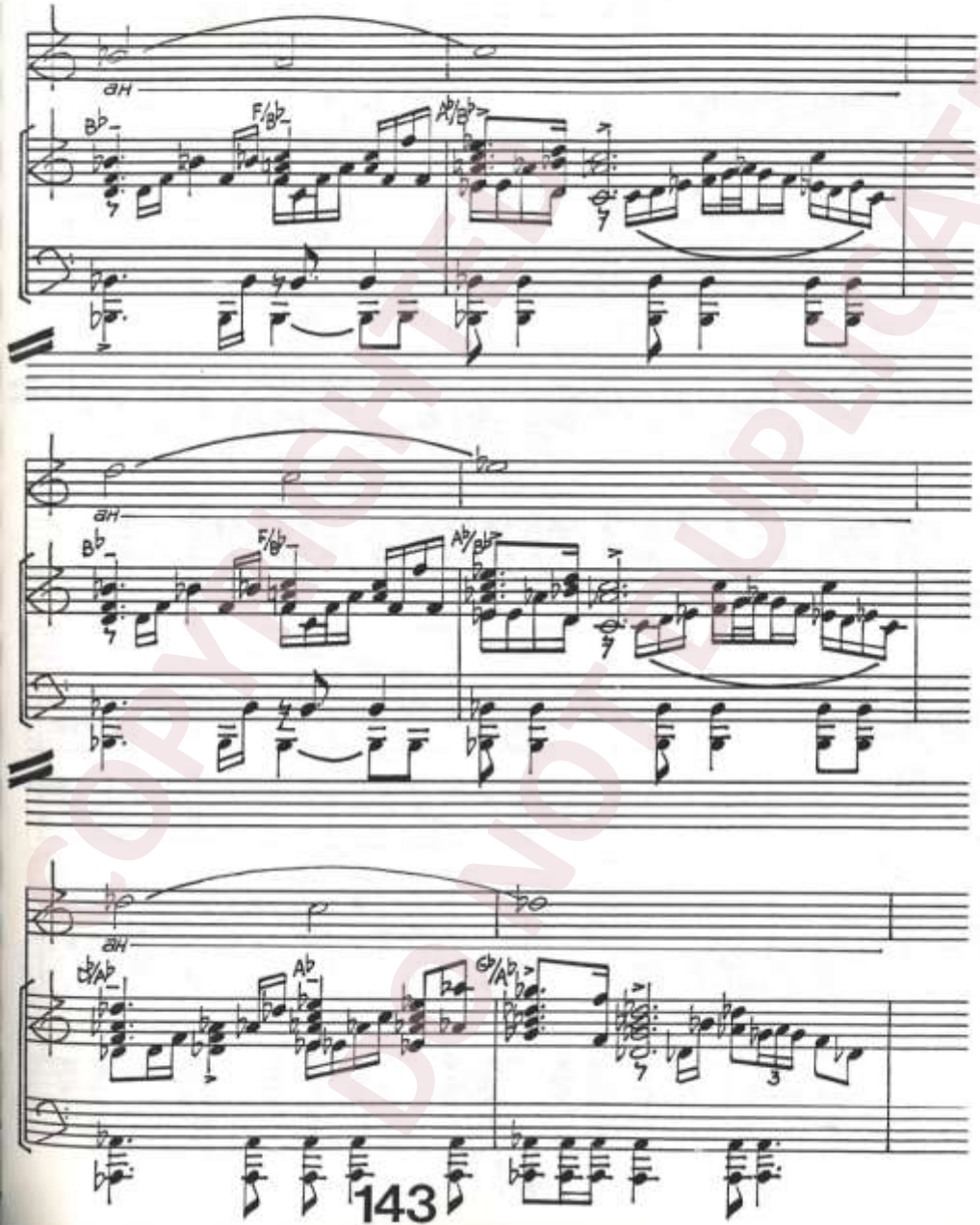

COPYRIGHTED
DO NOT DUPLICATE

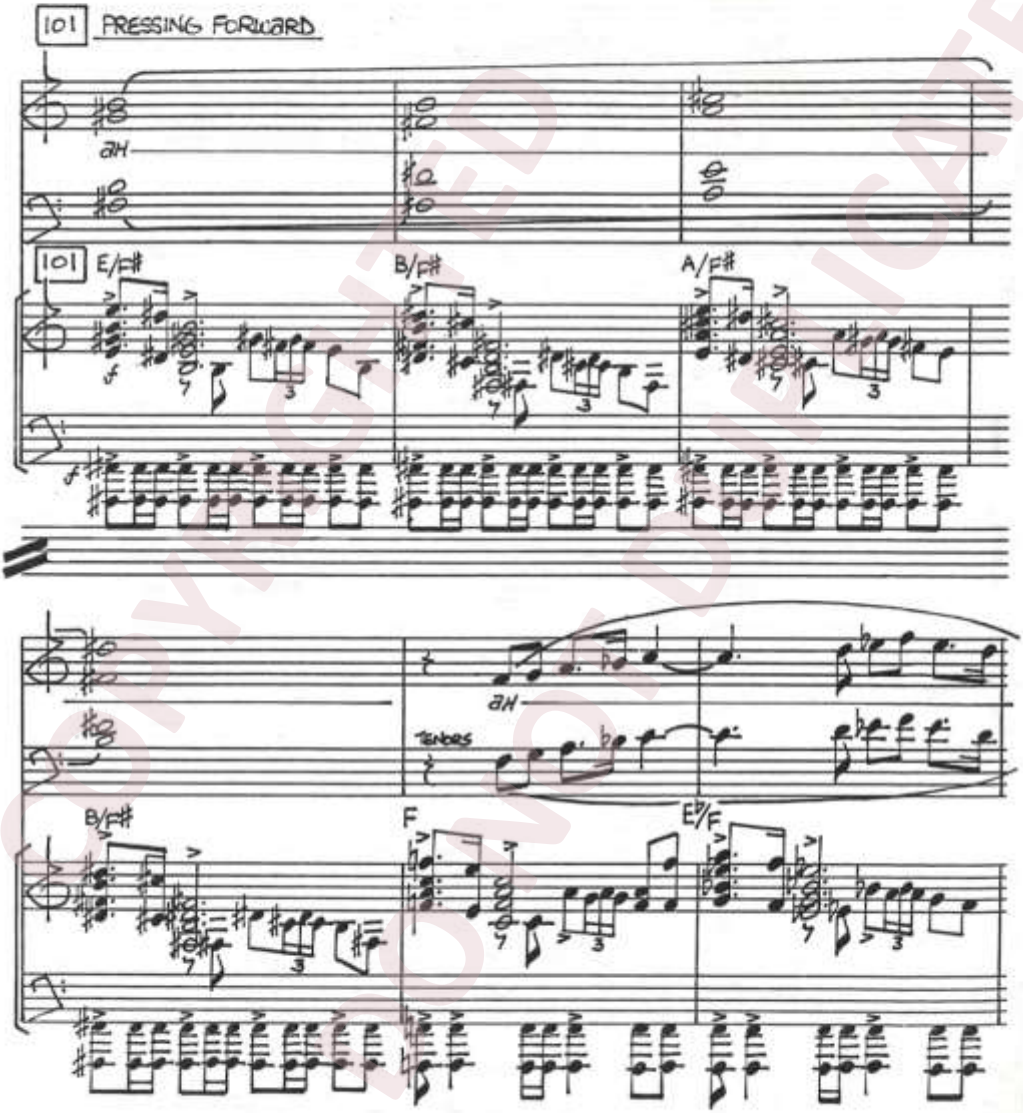

COPYRIGHTED MATERIAL

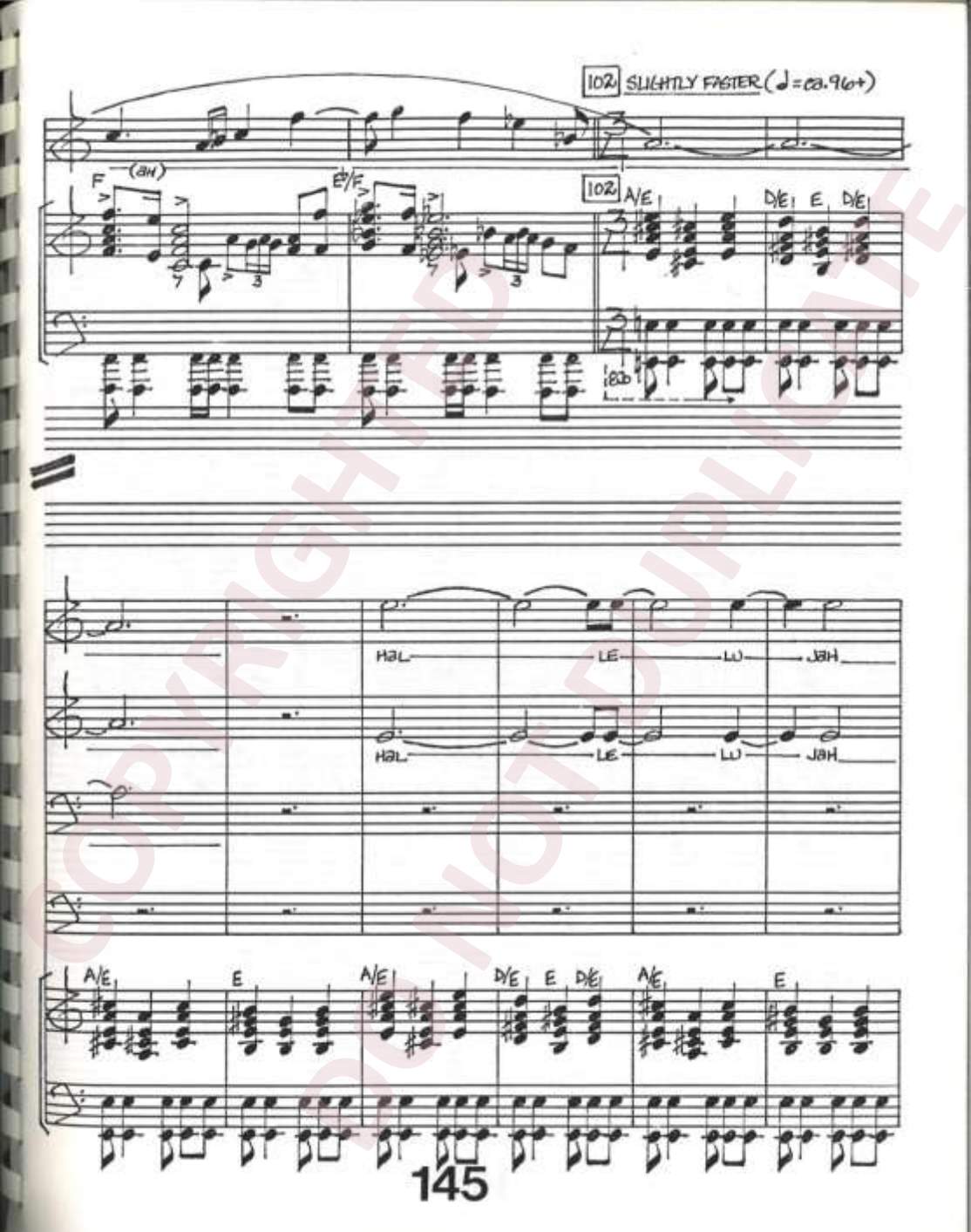

COPYRIGHTED
DO NOT DUPLICATE

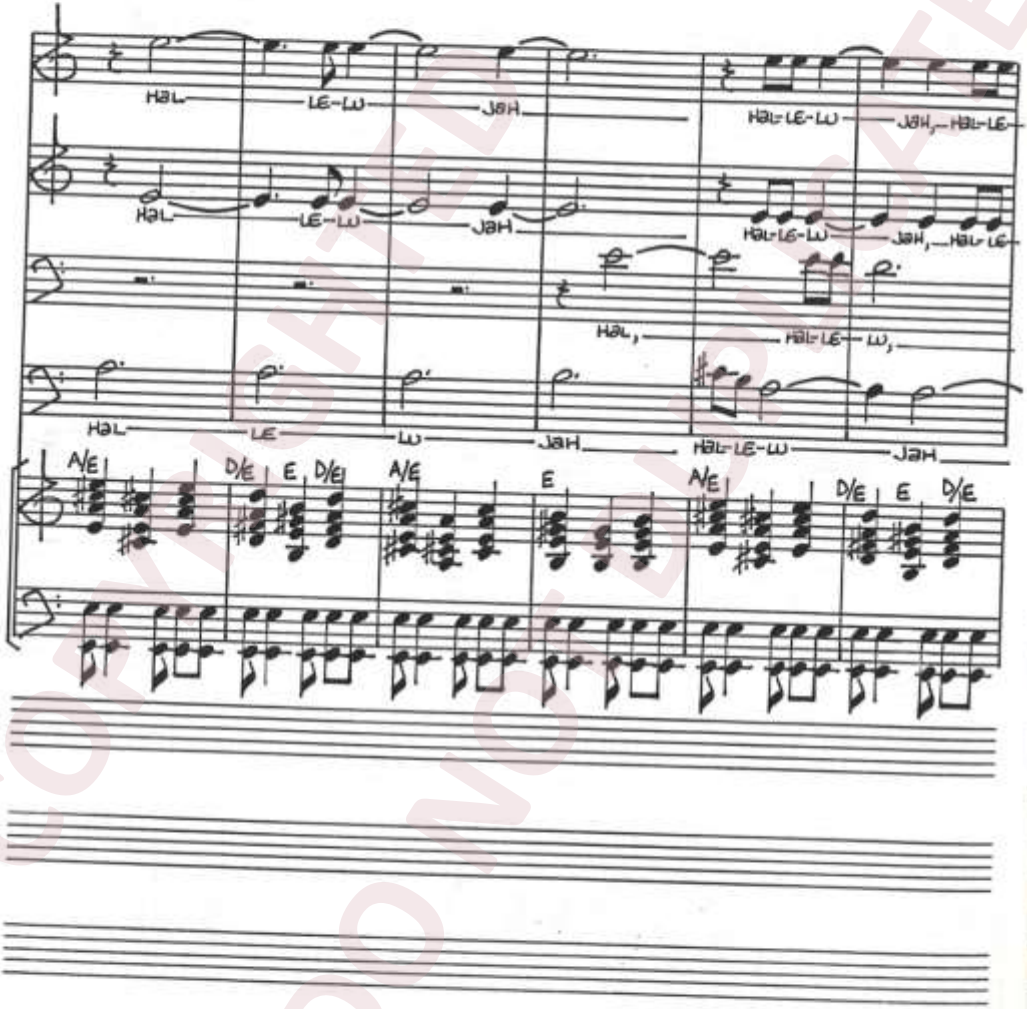

COPYRIGHTED
DO NOT COPY

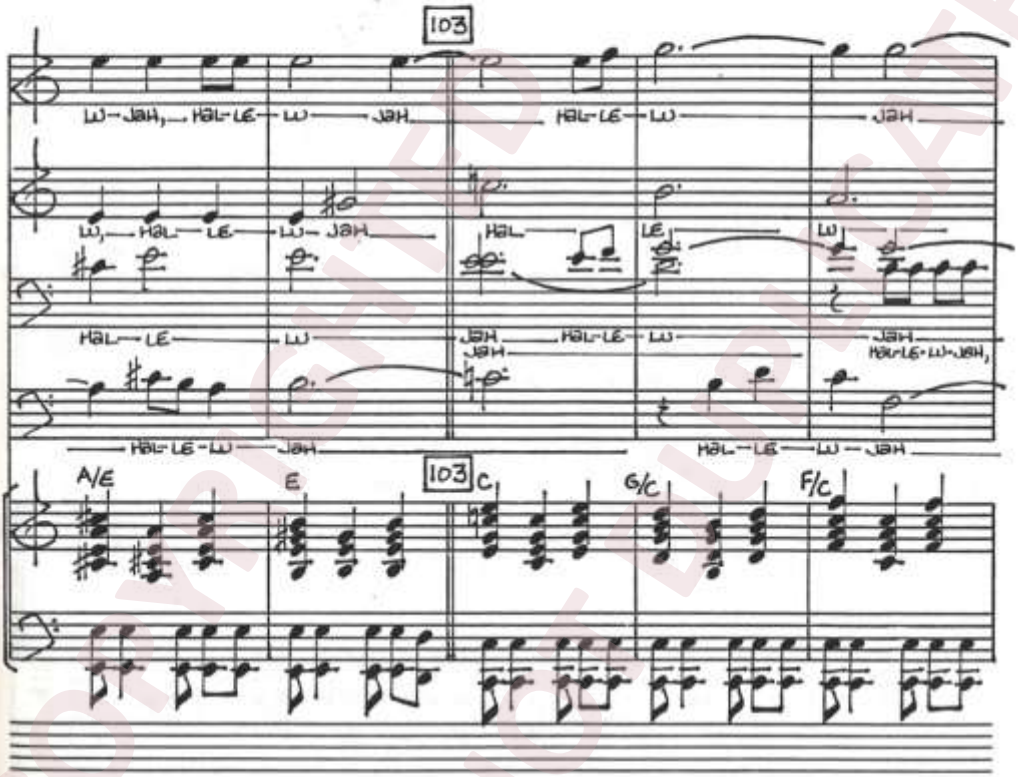

COPYRIGHTED
DO NOT DUPLICATE

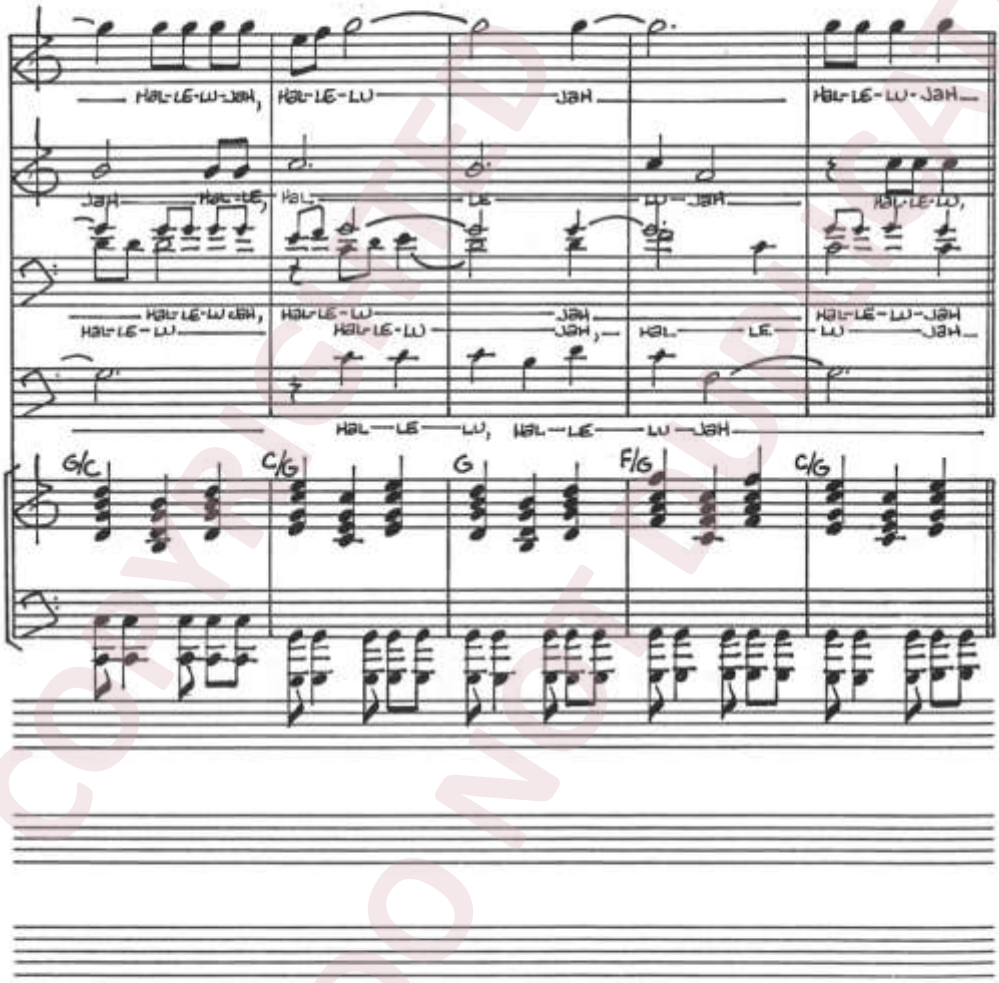

COPYRIGHTED
DO NOT DUPLICATE

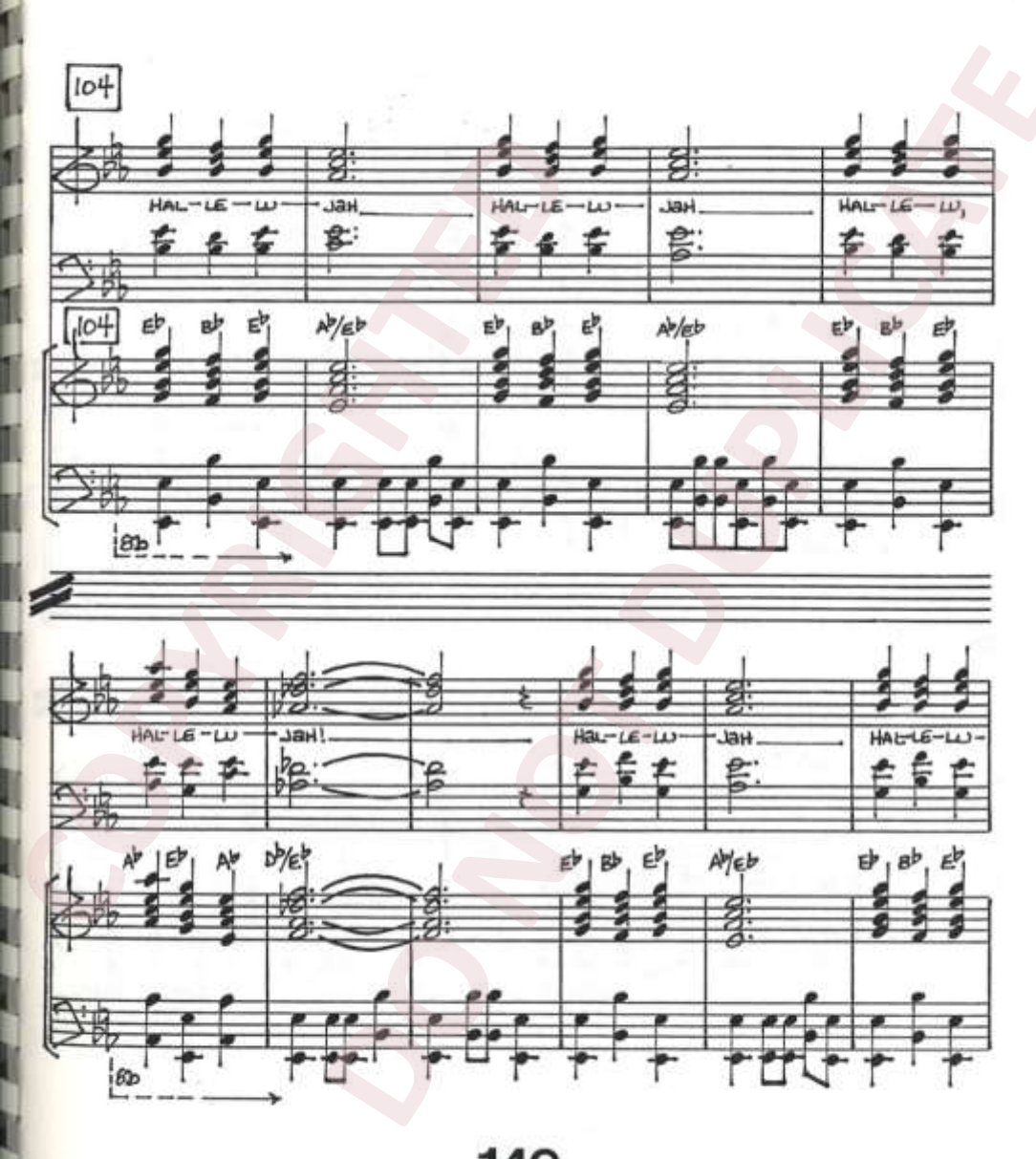

COPYRIGHTED
DO NOT DUPLICATE

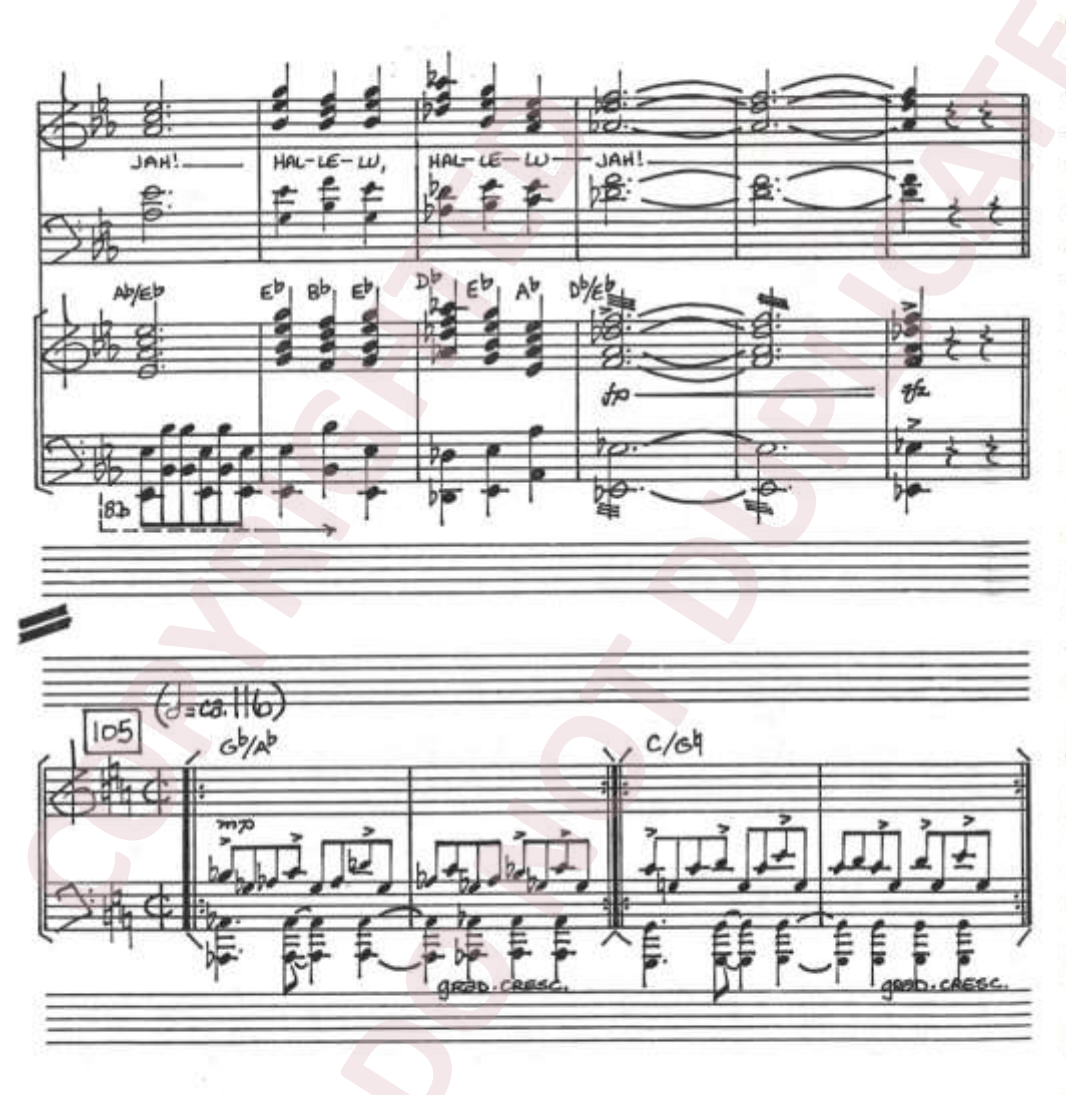

COPYRIGHTED
DO NOT DUPLICATE

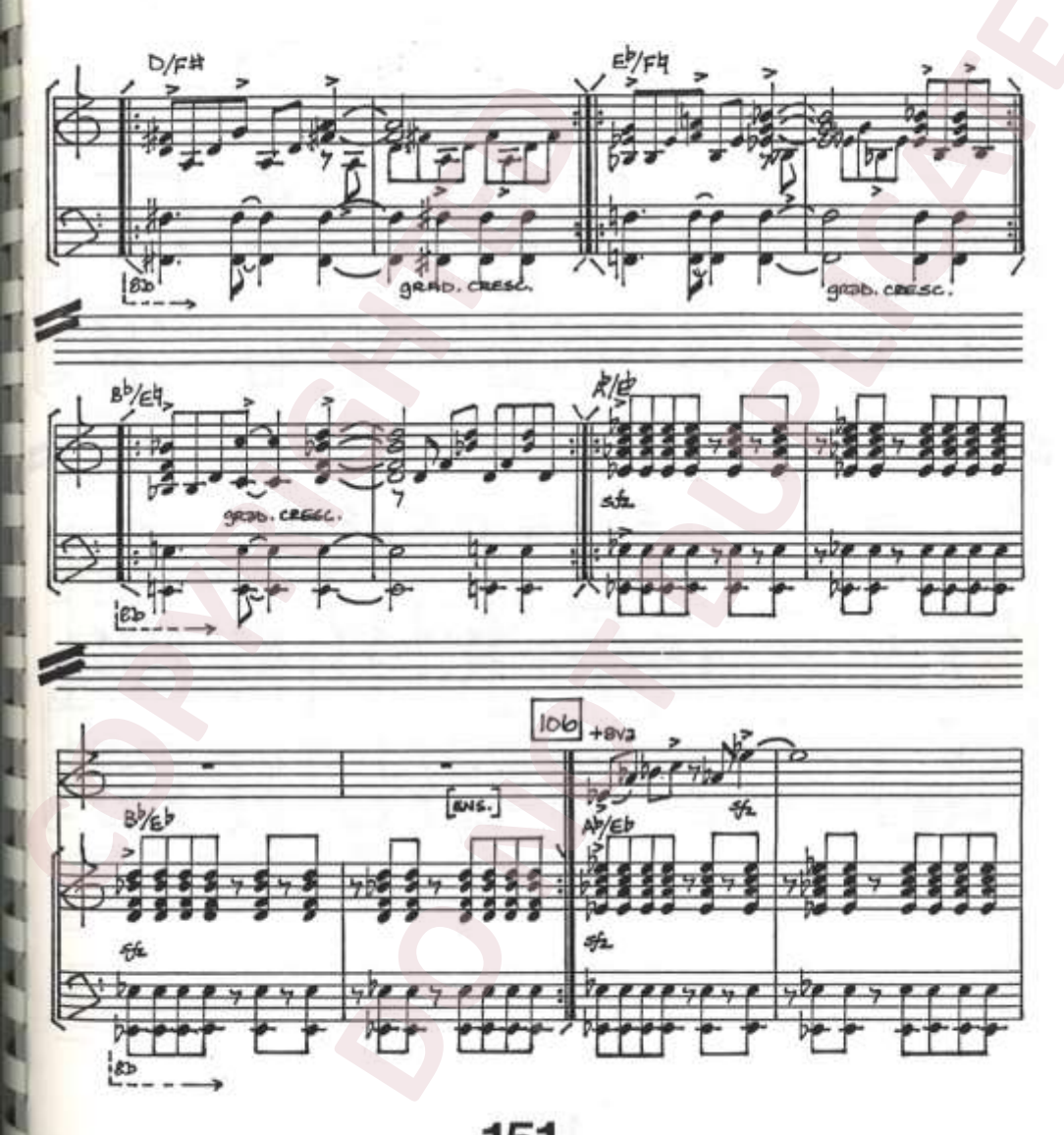

COPYRIGHTED DO NOT DUPLICATE

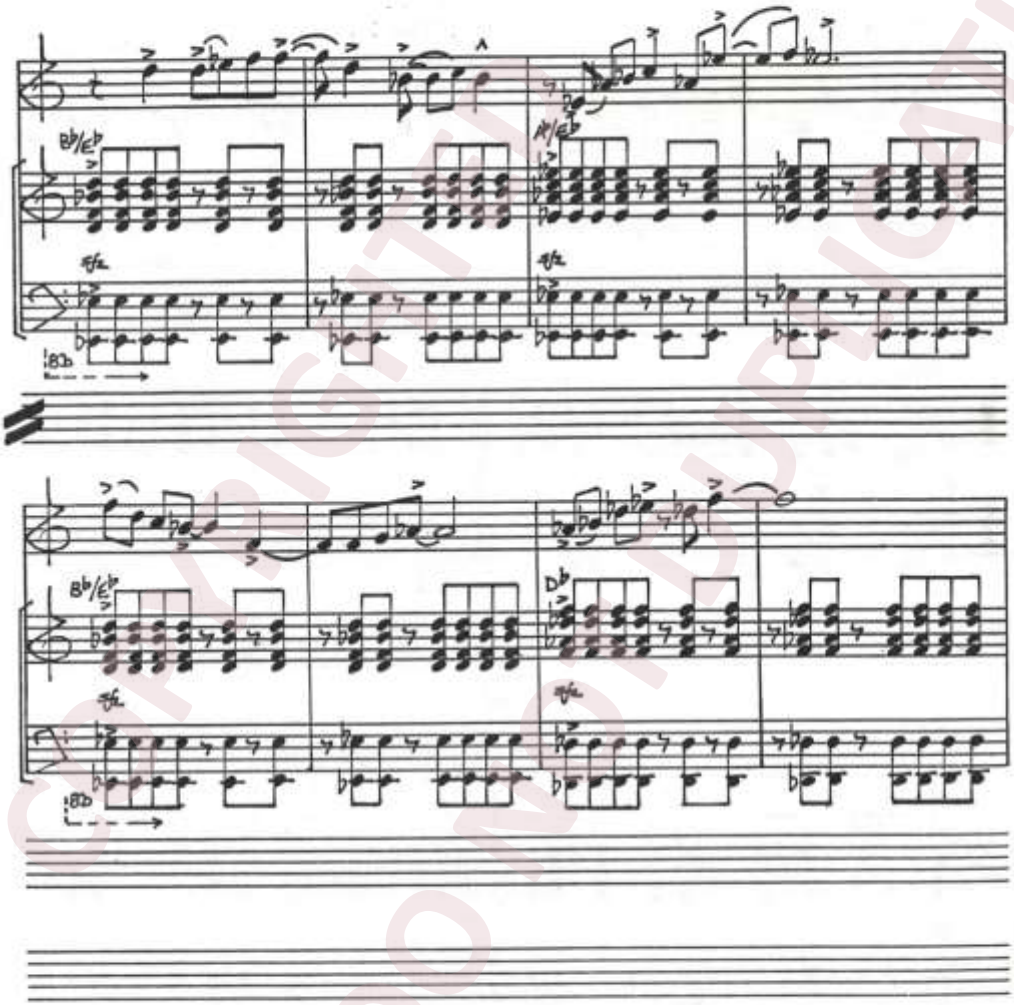

COPYRIGHTED
DO NOT DUPLICATE

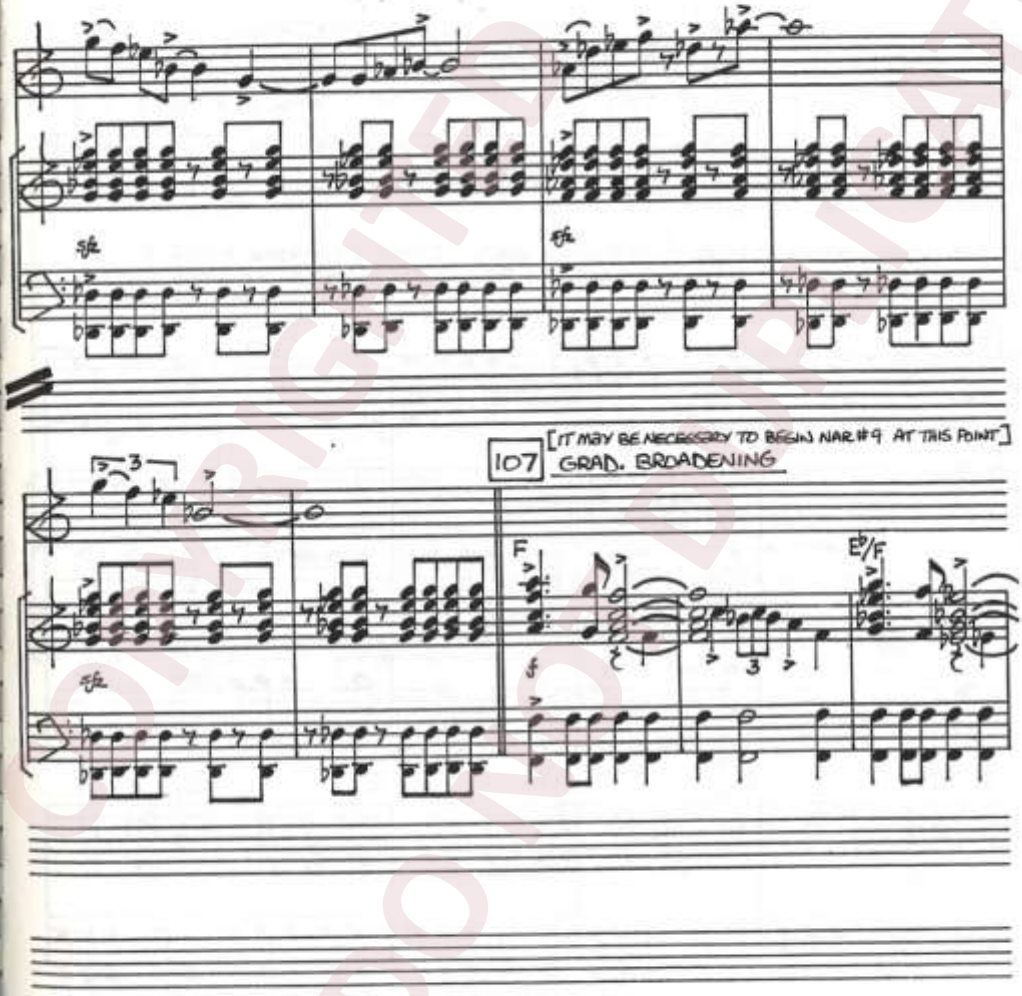

COPYRIGHTED
DO NOT DUPLICATE

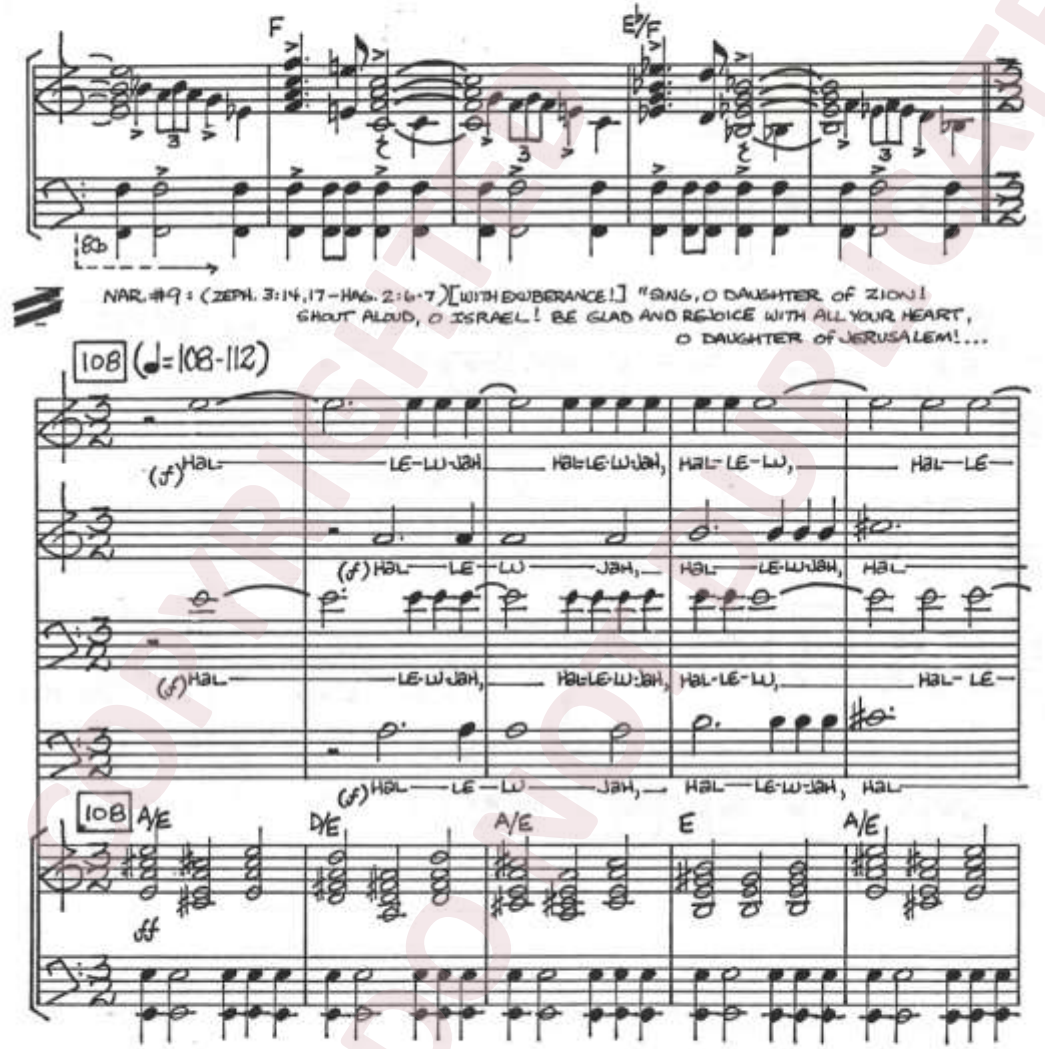

COPYRIGHTED
DO NOT DUPLICATE

THE LORD YOUR GOD IS WITH YOU, HE IS MIGHTY TO SAVE! HE WILL TAKE DELIGHT IN YOU, HE WILL REJOICE OVER YOU WITH SINGING!... THIS IS WHAT THE LORD ALMIGHTY SAYS:

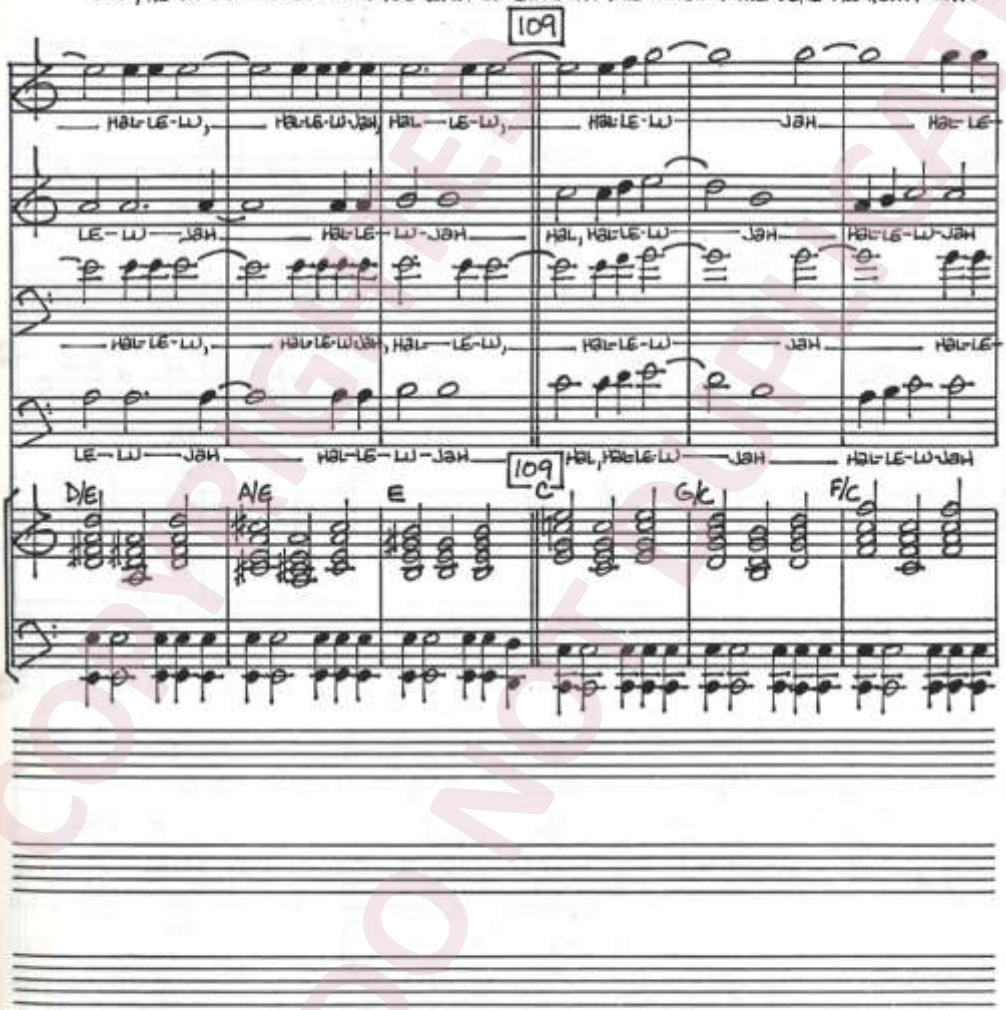

COPYRIGHTED DO NOT COPY

'I WILL ONCE MORE SHAKE THE HEAVENS AND THE EARTH, THE SEA AND THE DRY LAND.
I WILL SHAKE ALL NATIONS AND THE DESIRED OF ALL NATIONS WILL COME AND
I WILL FILL THIS HOUSE WITH THE GLORY OF THE LORD!...."

LU, HAL-LE-LU-JAH, HAL-LE-LU JAH HAL-LE-LU JAH

HAL-LE-LU-JAH HAL-LE-LU JAH HAL, HAL-LE-LU JAH, HAL-LE-LU

LU, HAL-LE-LU-JAH, HAL-LE-LU JAH HAL-LE-LU JAH

HAL-LE-LU-JAH HAL-LE-LU JAH HAL, HAL-LE-LU JAH, HAL-LE-LU

G/C C G/C F/C G/C

110 Rall. ATTACCA

fff

COPYRIGHTED DO NOT DUPLICATE

X. LET THIS HOUSE BE FILLED

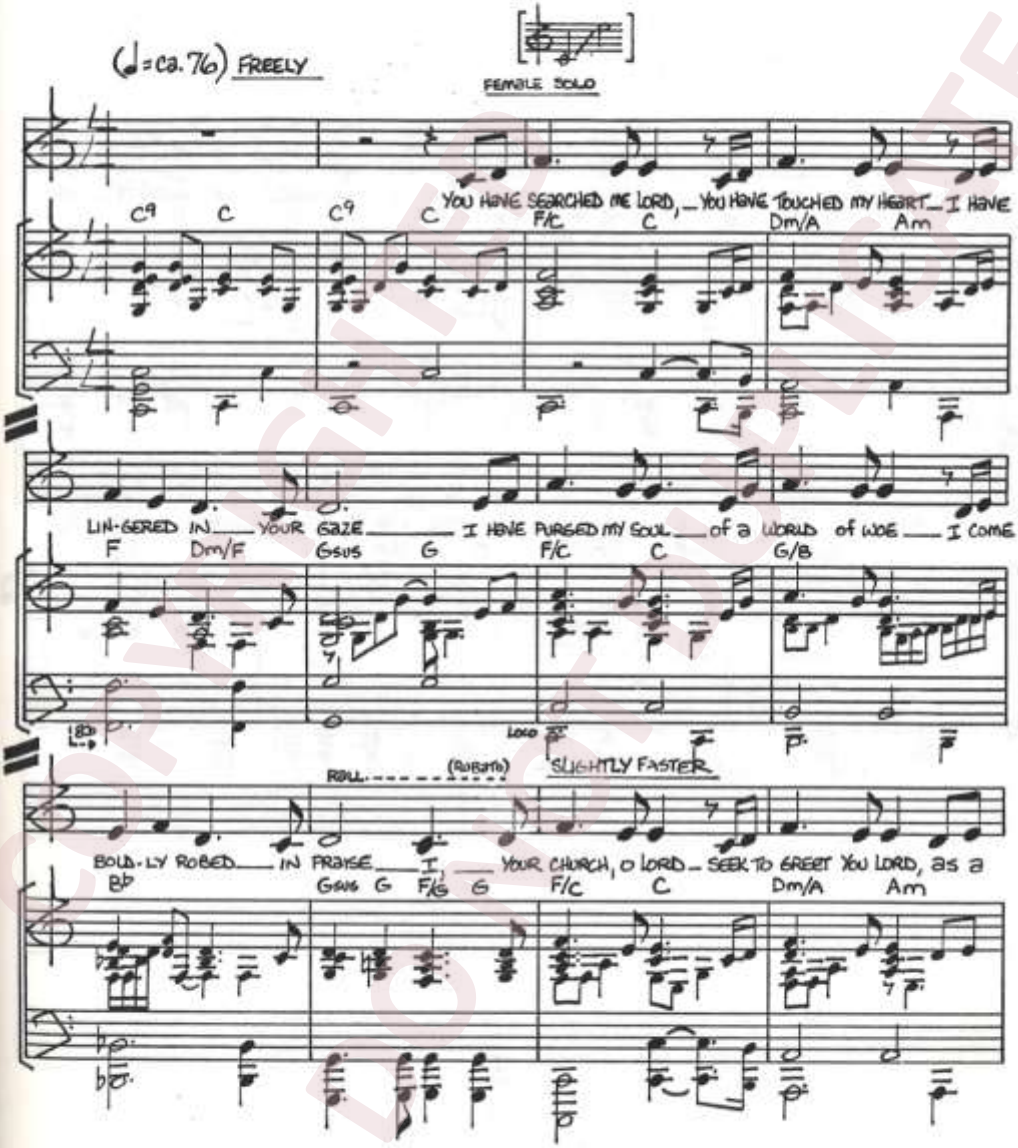

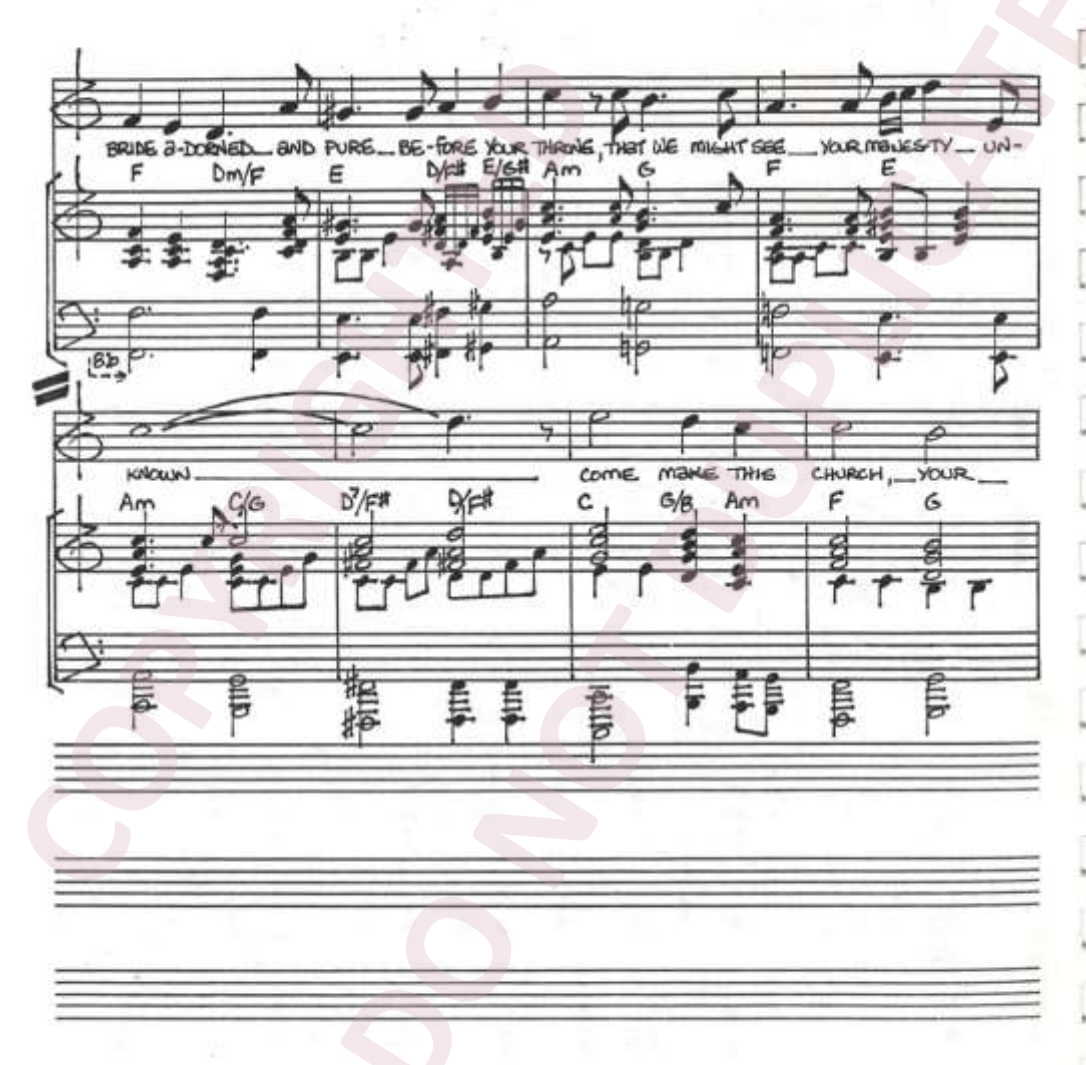

COPYRIGHTED DO NOT DUPLICATE

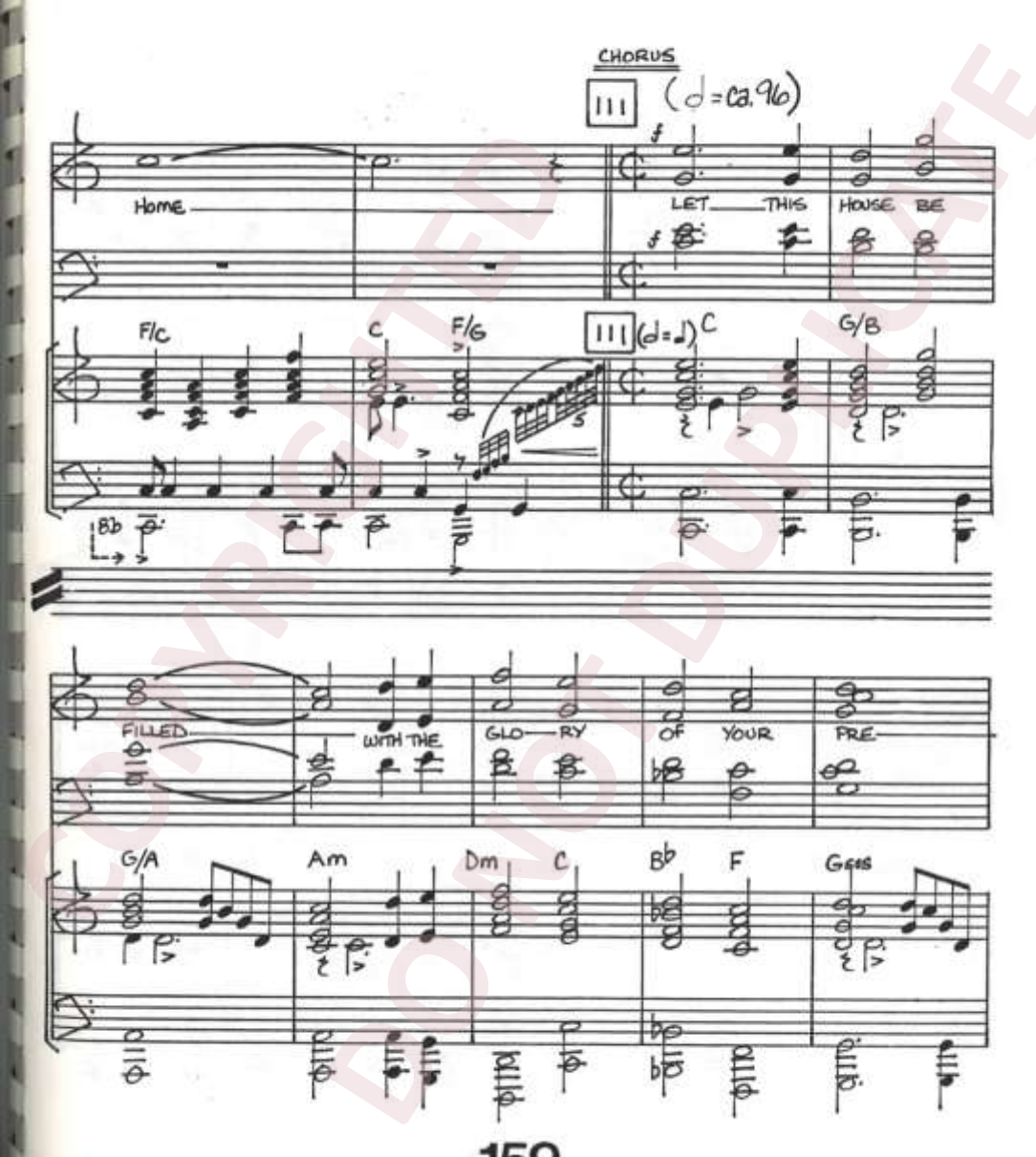

COPYRIGHTED DO NOT DUPLICATE

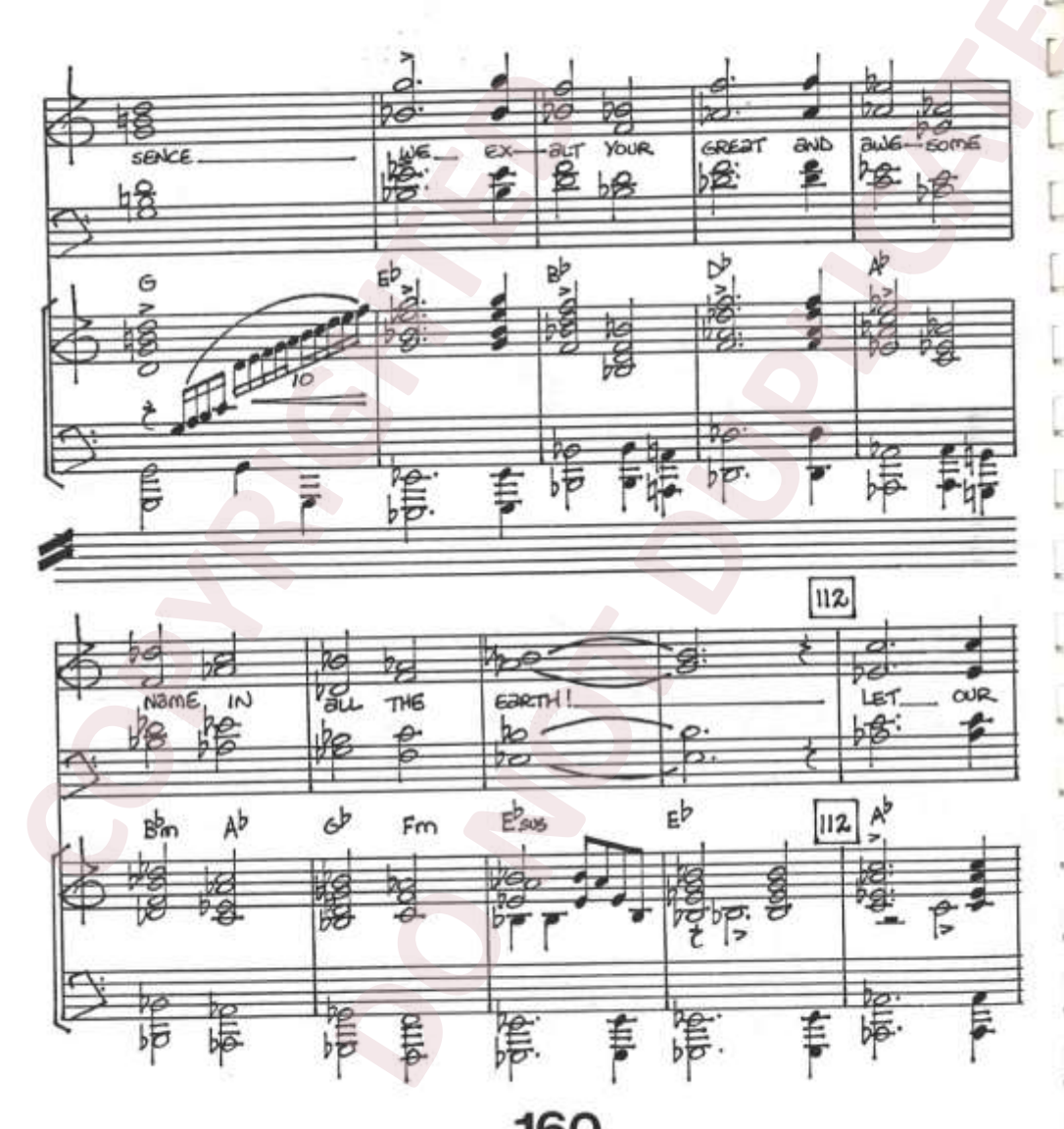

COPYRIGHTED
DO NOT DUPLICATE

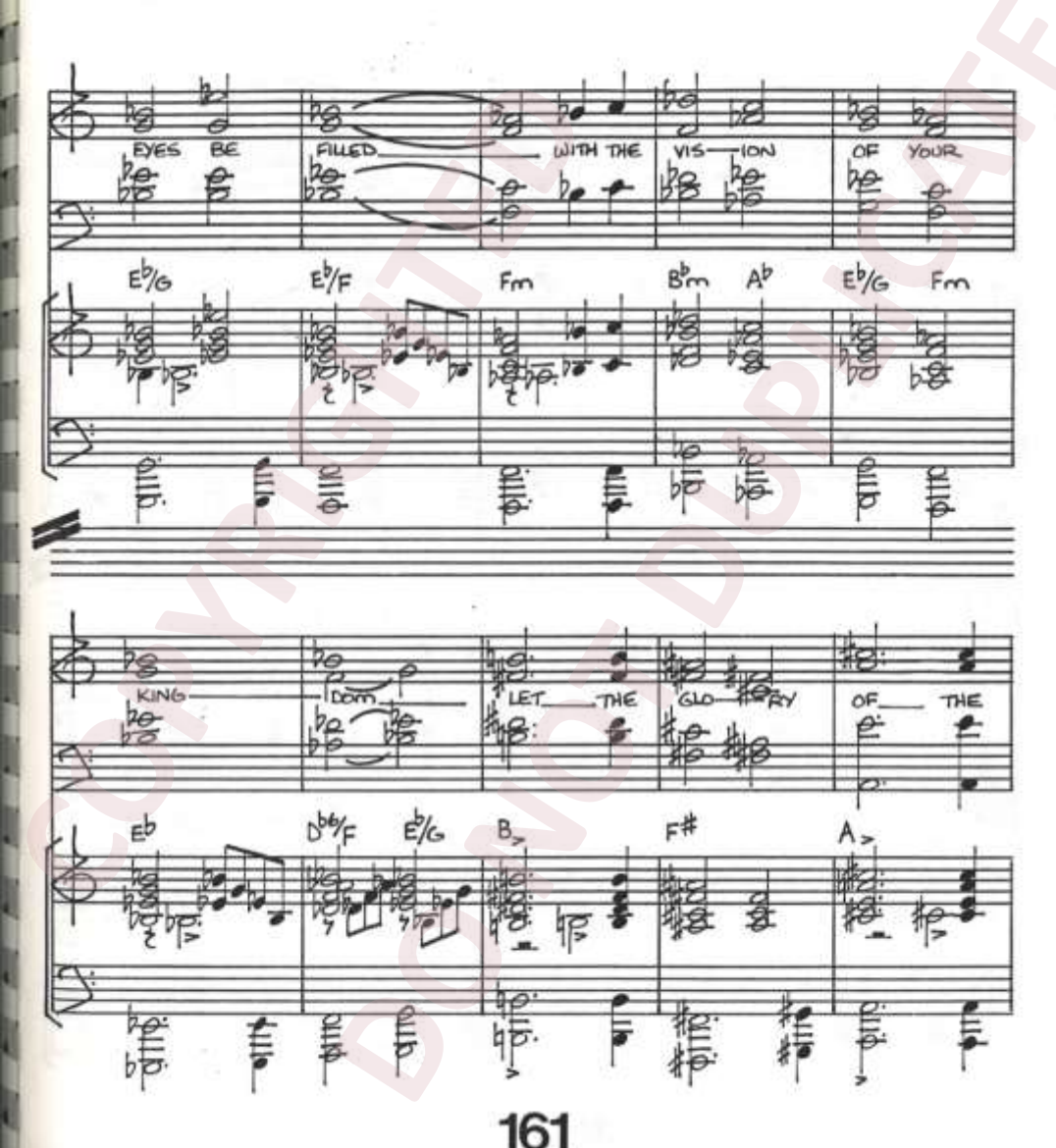

COPYRIGHTED
DO NOT DUPLICATE

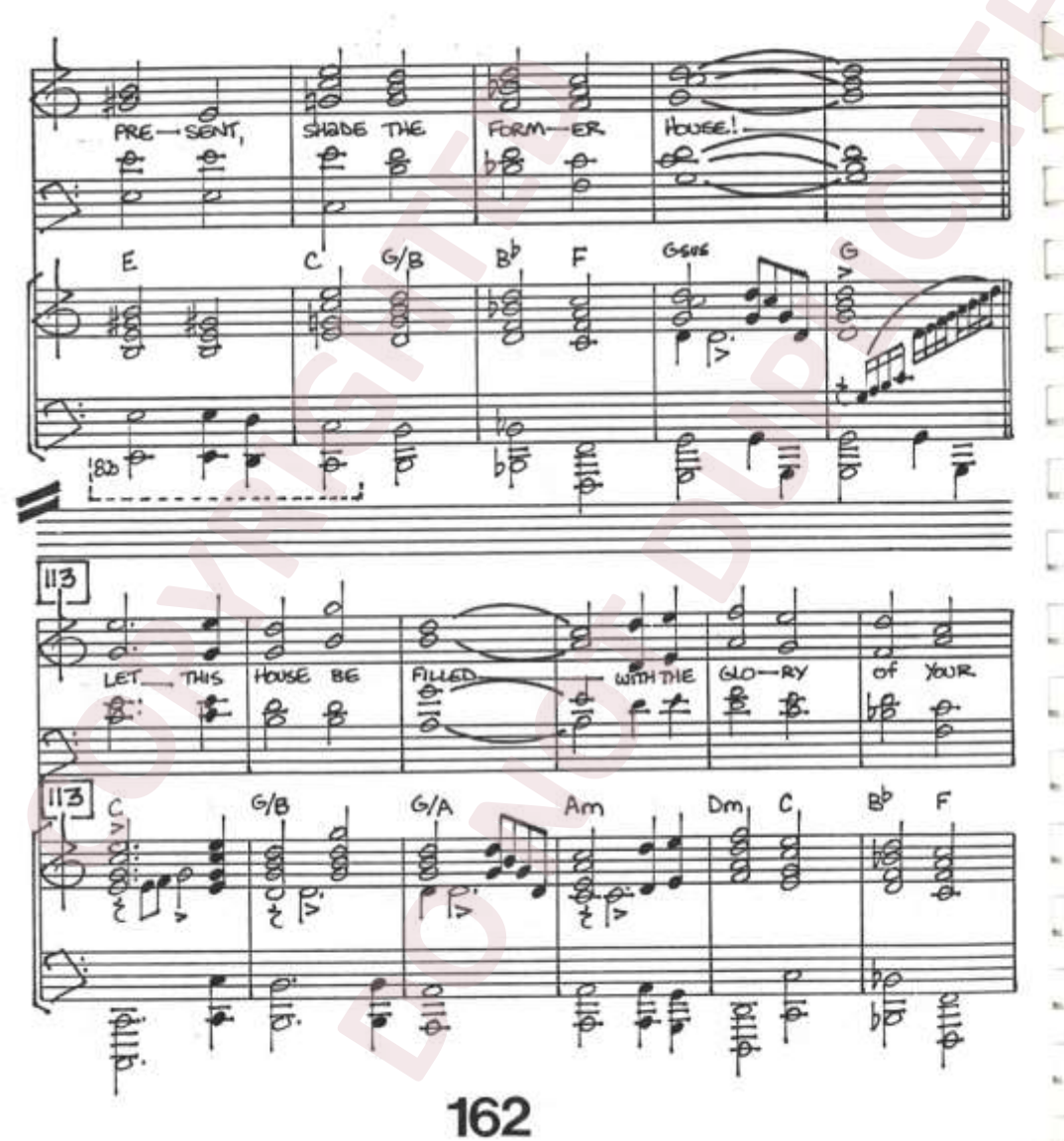

COPYRIGHTED
DO NOT DUPLICATE

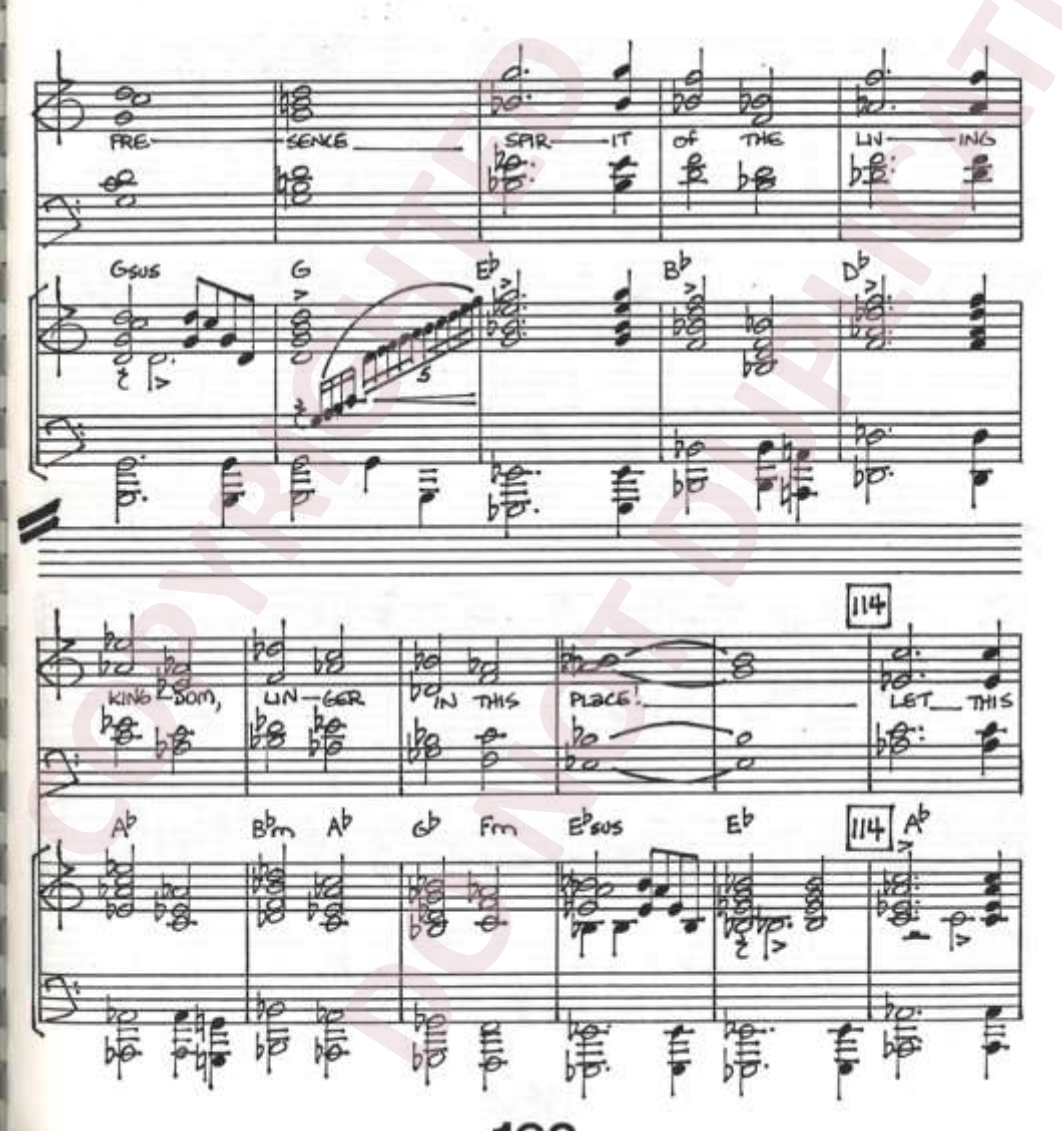

COPYRIGHTED MATERIAL DO NOT DUPLICATE

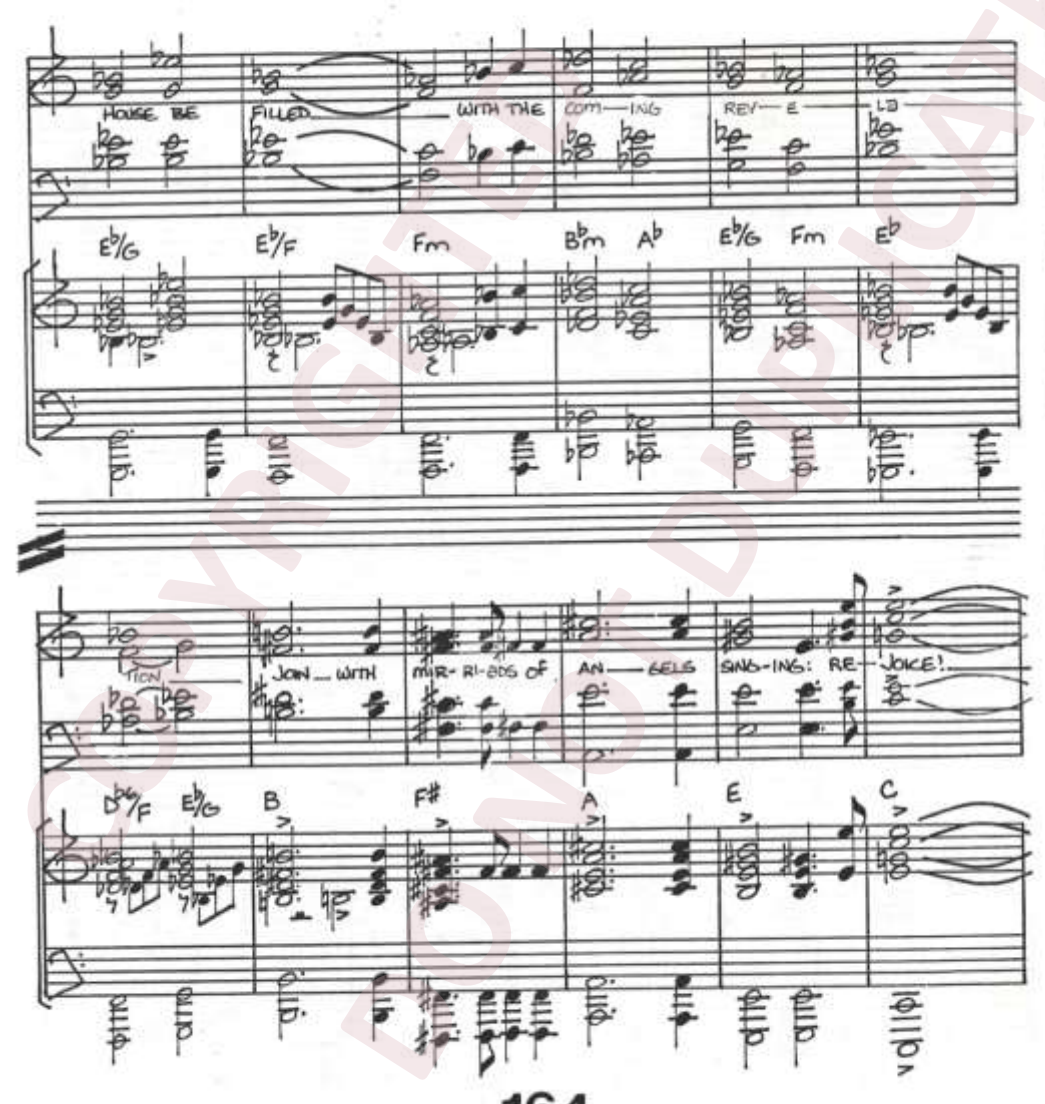

COPYRIGHTED
DO NOT DUPLICATE

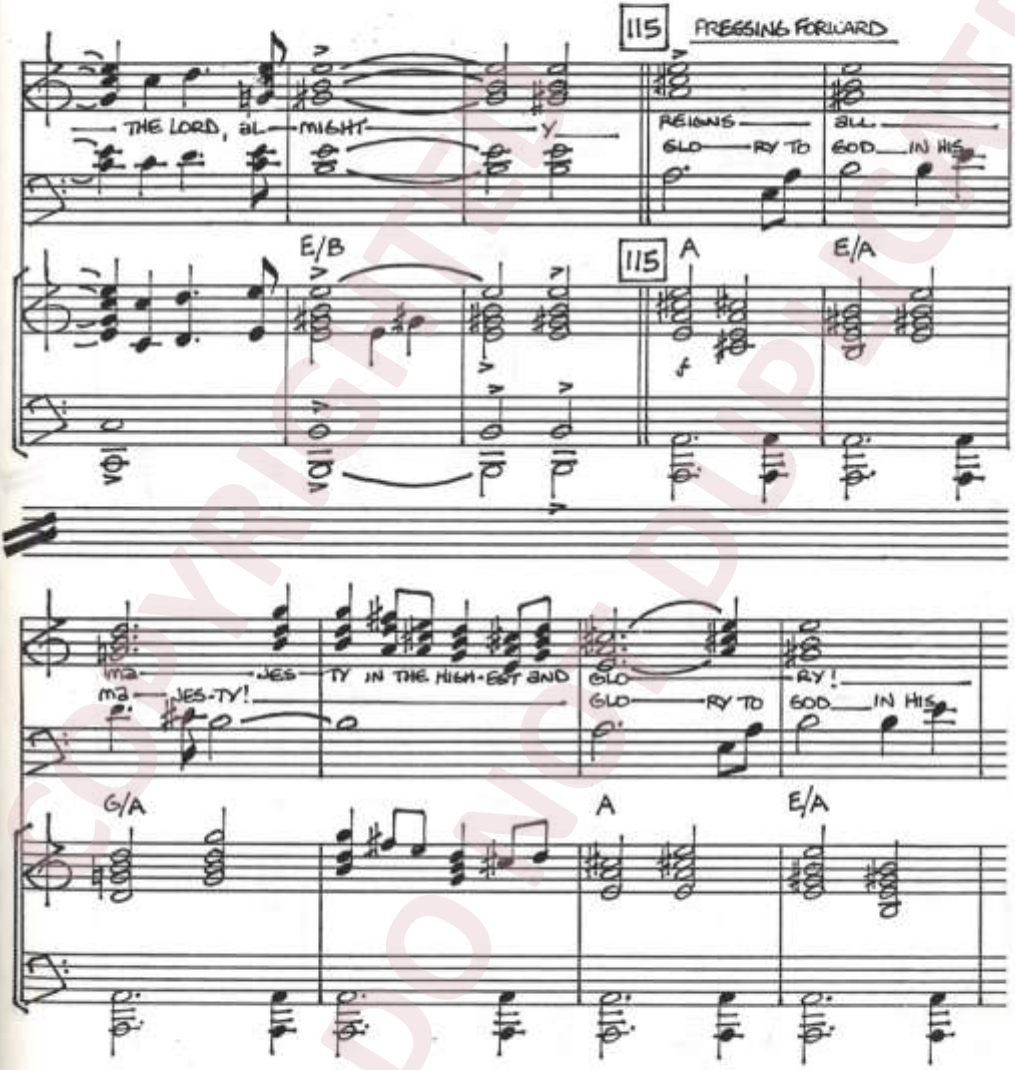

COPYRIGHTED DO NOT DUPLICATE

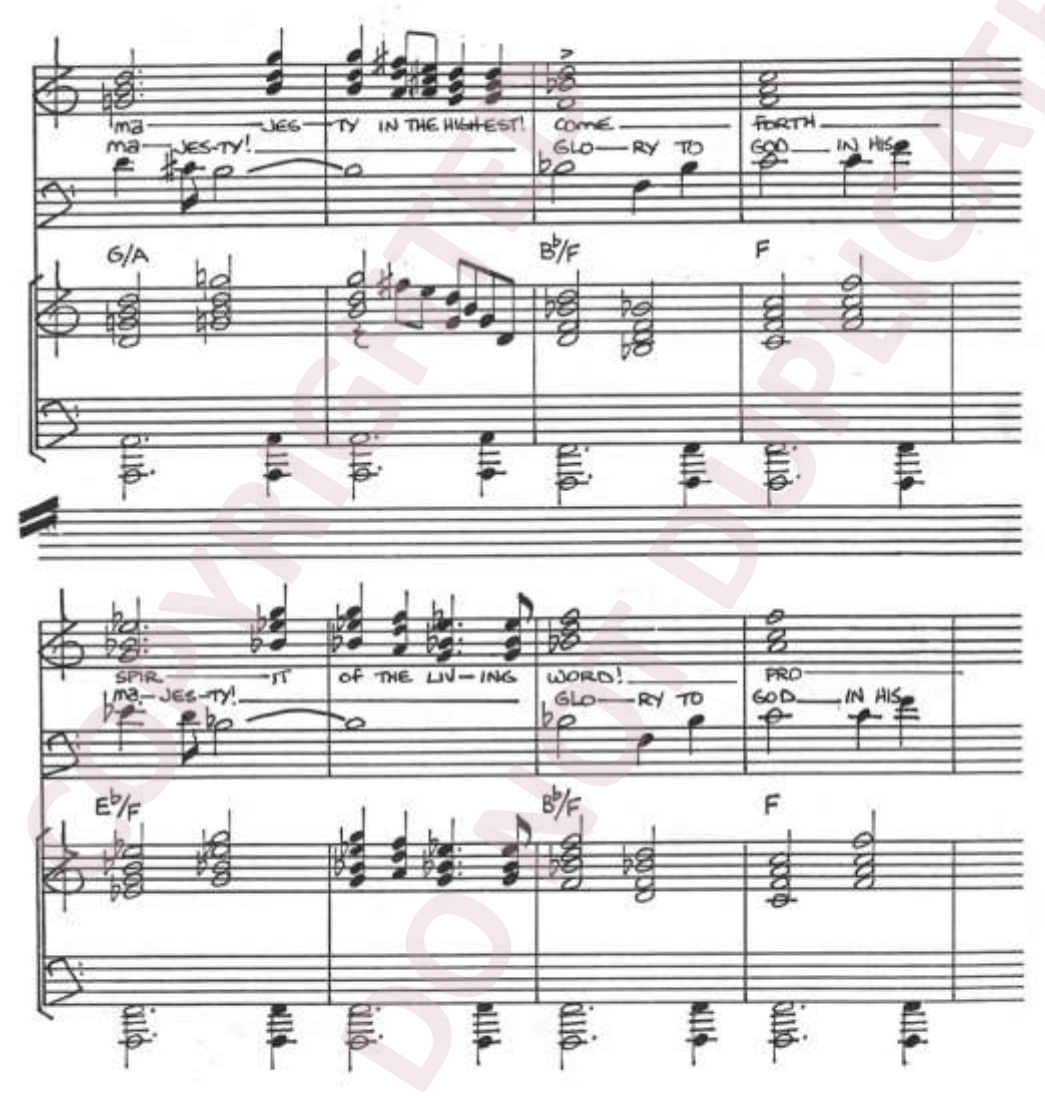

COPYRIGHTED
DO NOT DUPLICATE

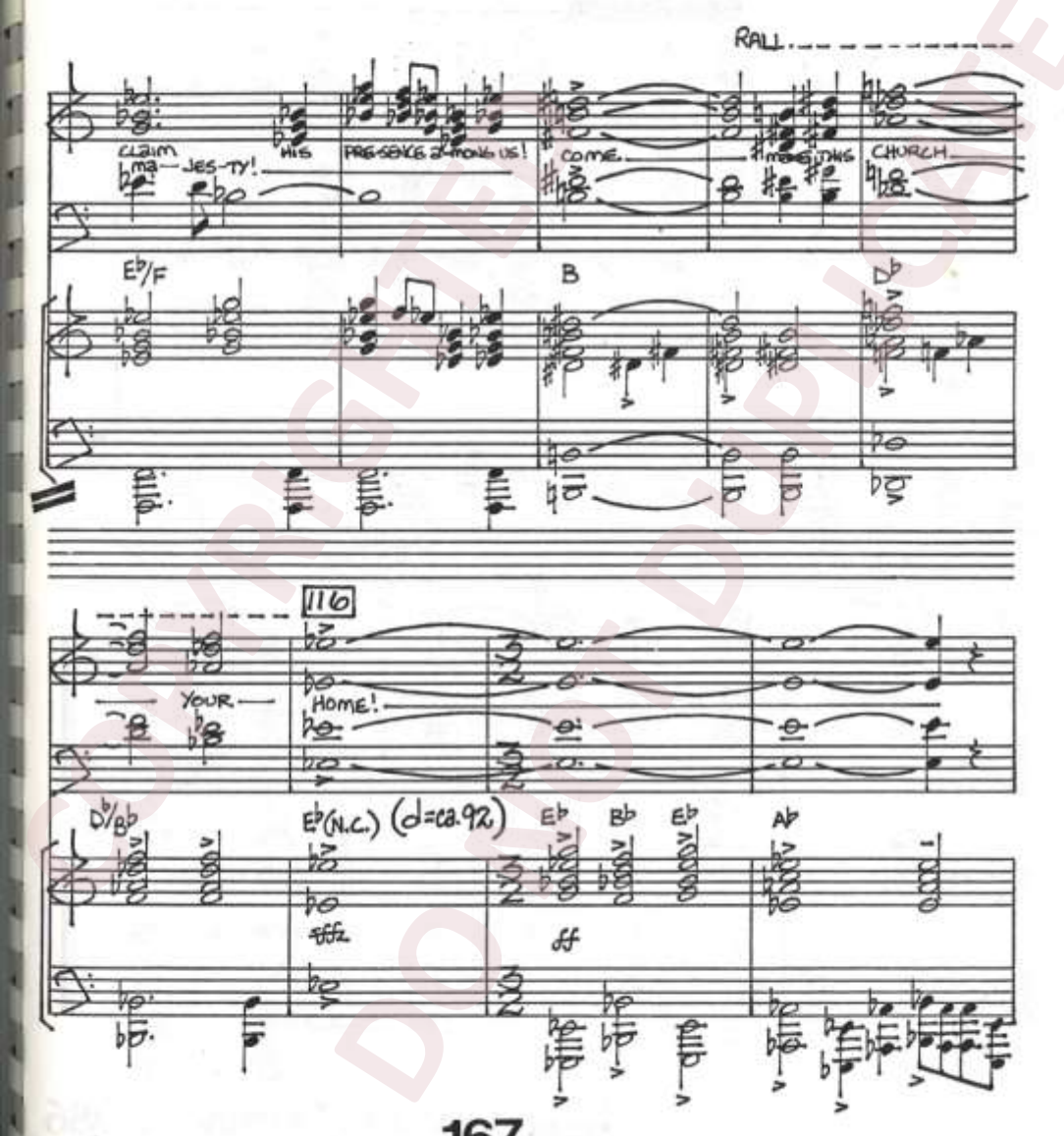

COPYRIGHTED
DO NOT DUPLICATE

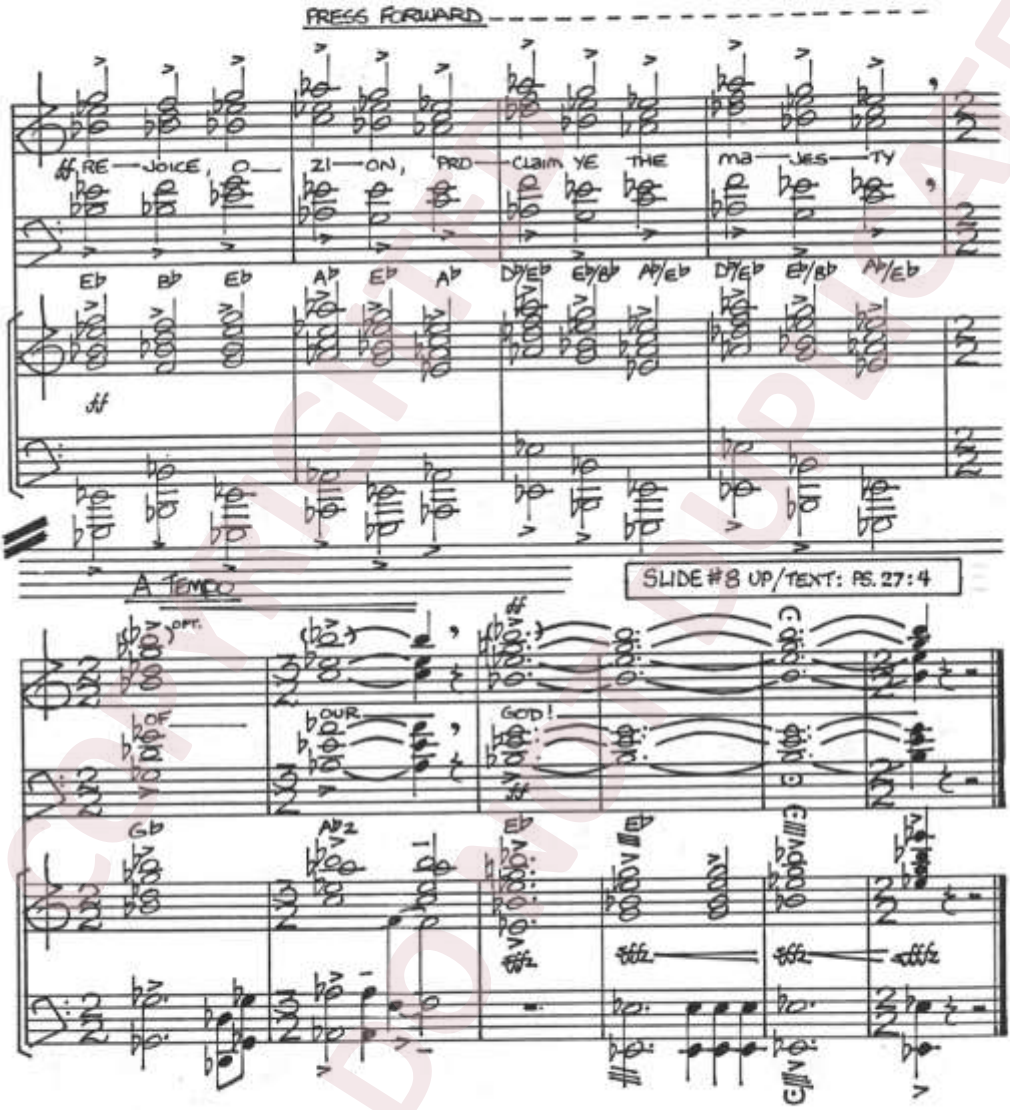

ORIGINAL DO NOT DUPLICATE

David R. Holsinger, 1986